Jeux d'enfants
(Part 1)

L'Escarpolette
The Swing
Rêverie

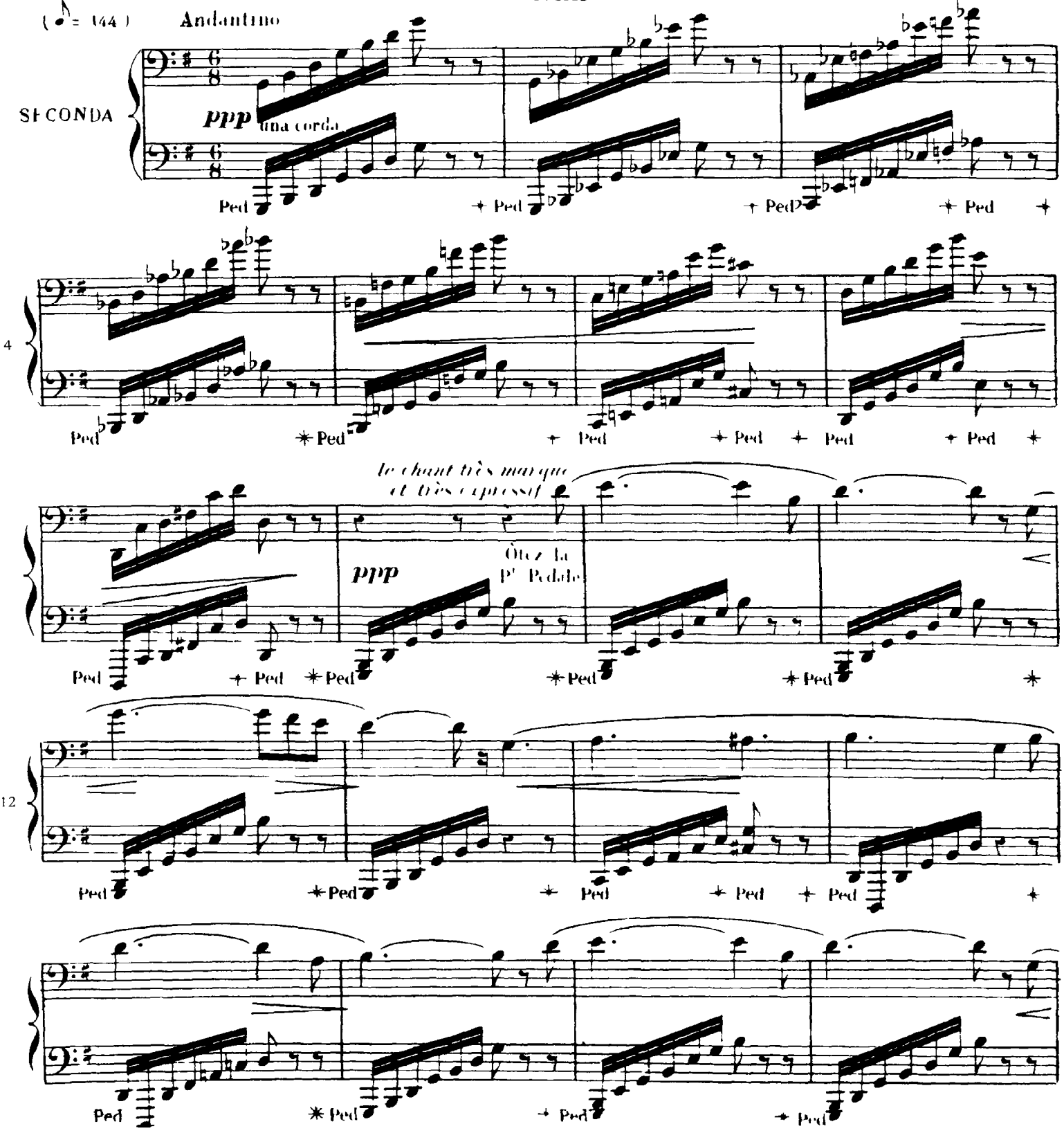

Jeux d'enfants
(Part 1)

L'Escarpolette
The Swing
Rêverie

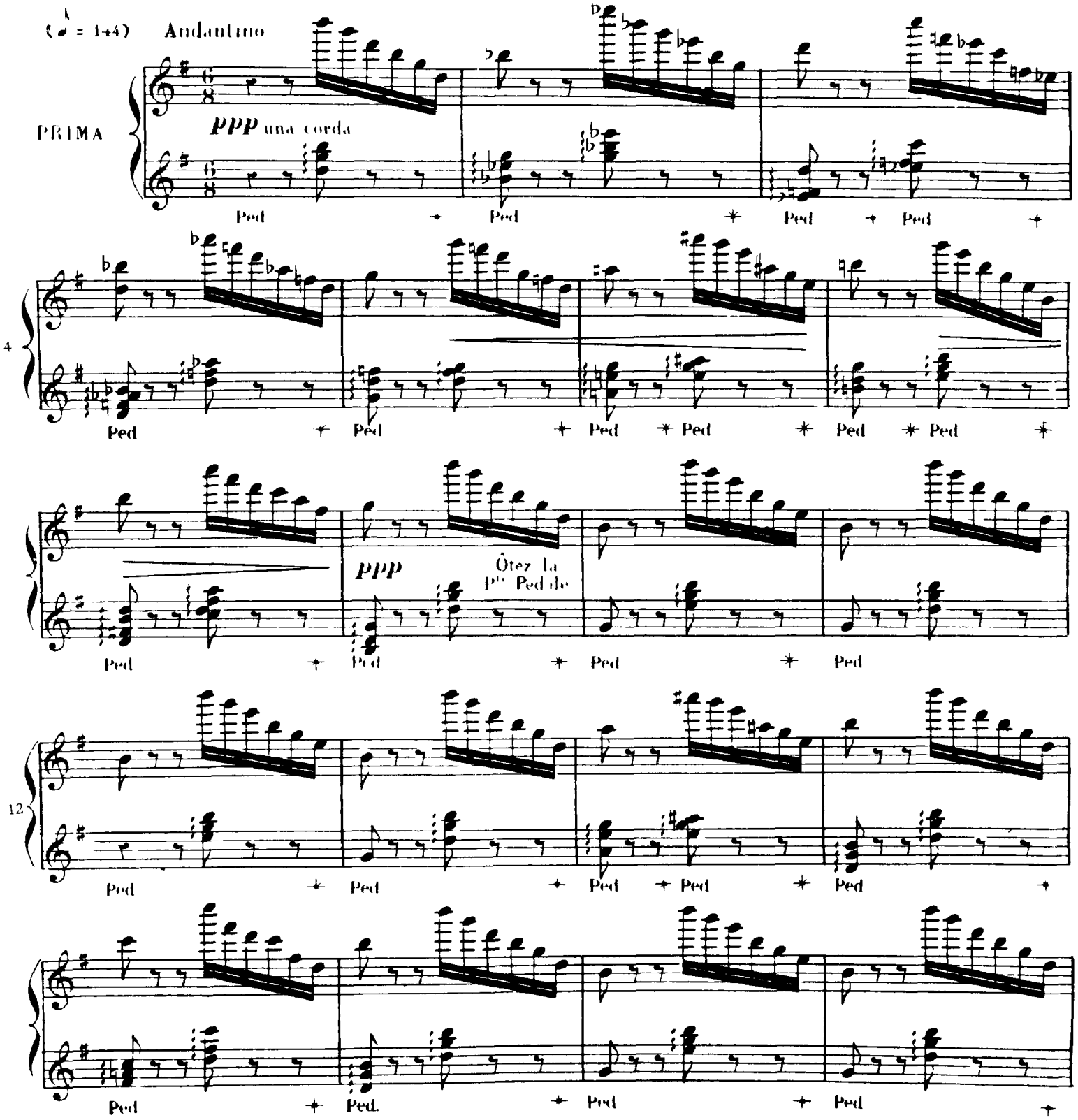

SECONDA

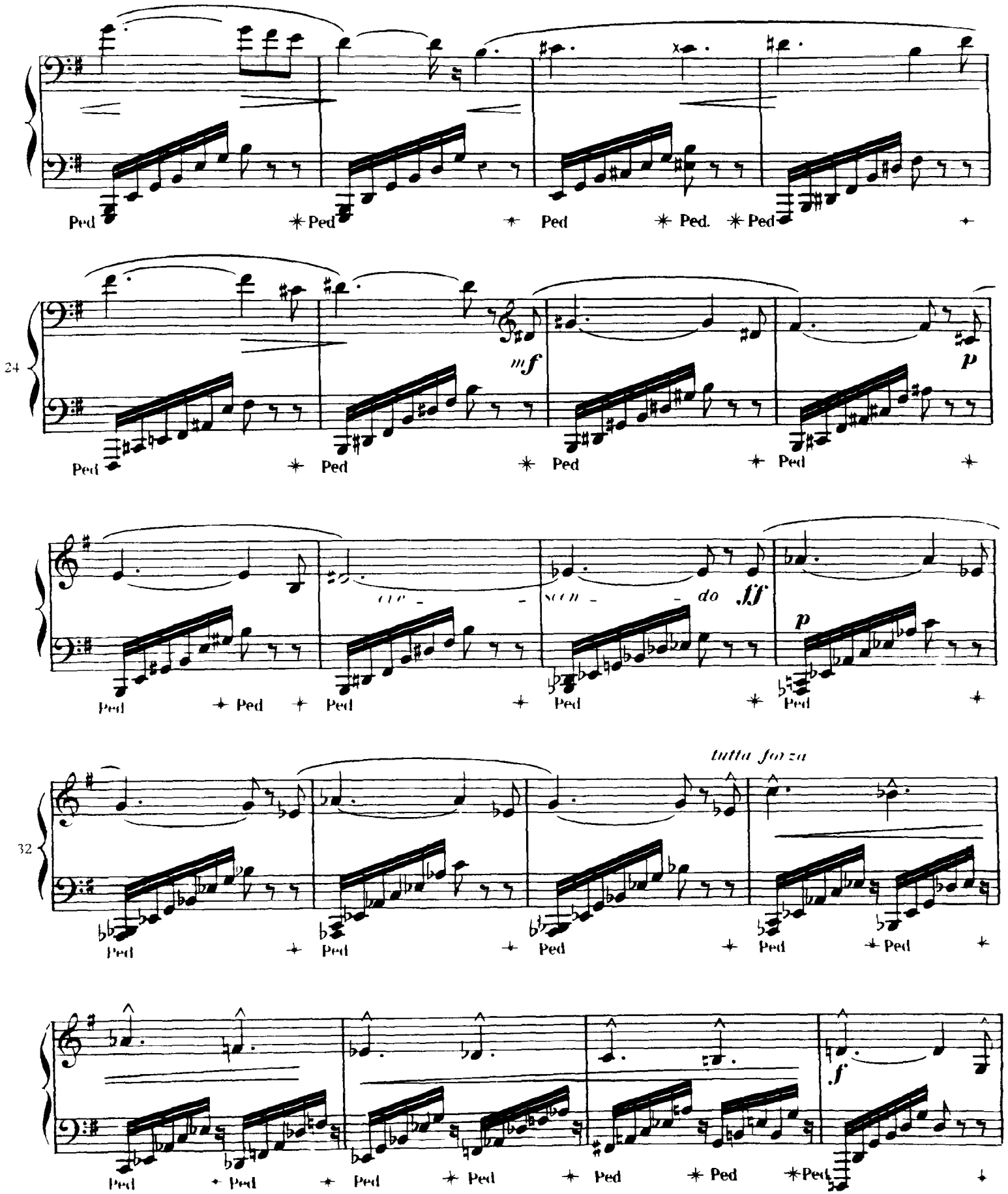

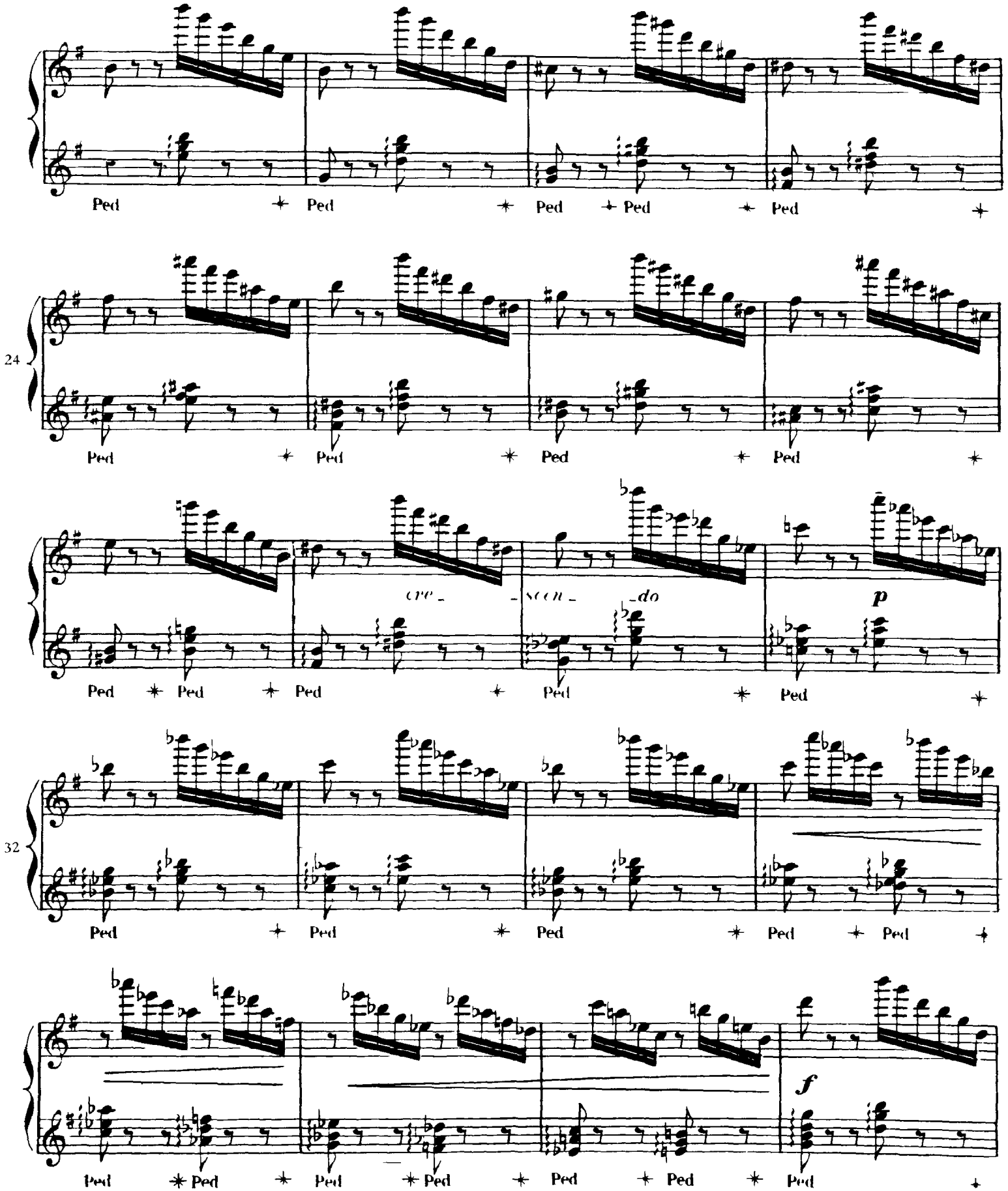
Ped
24
cre-
-scen-
-do
p
32
f

SECONDA

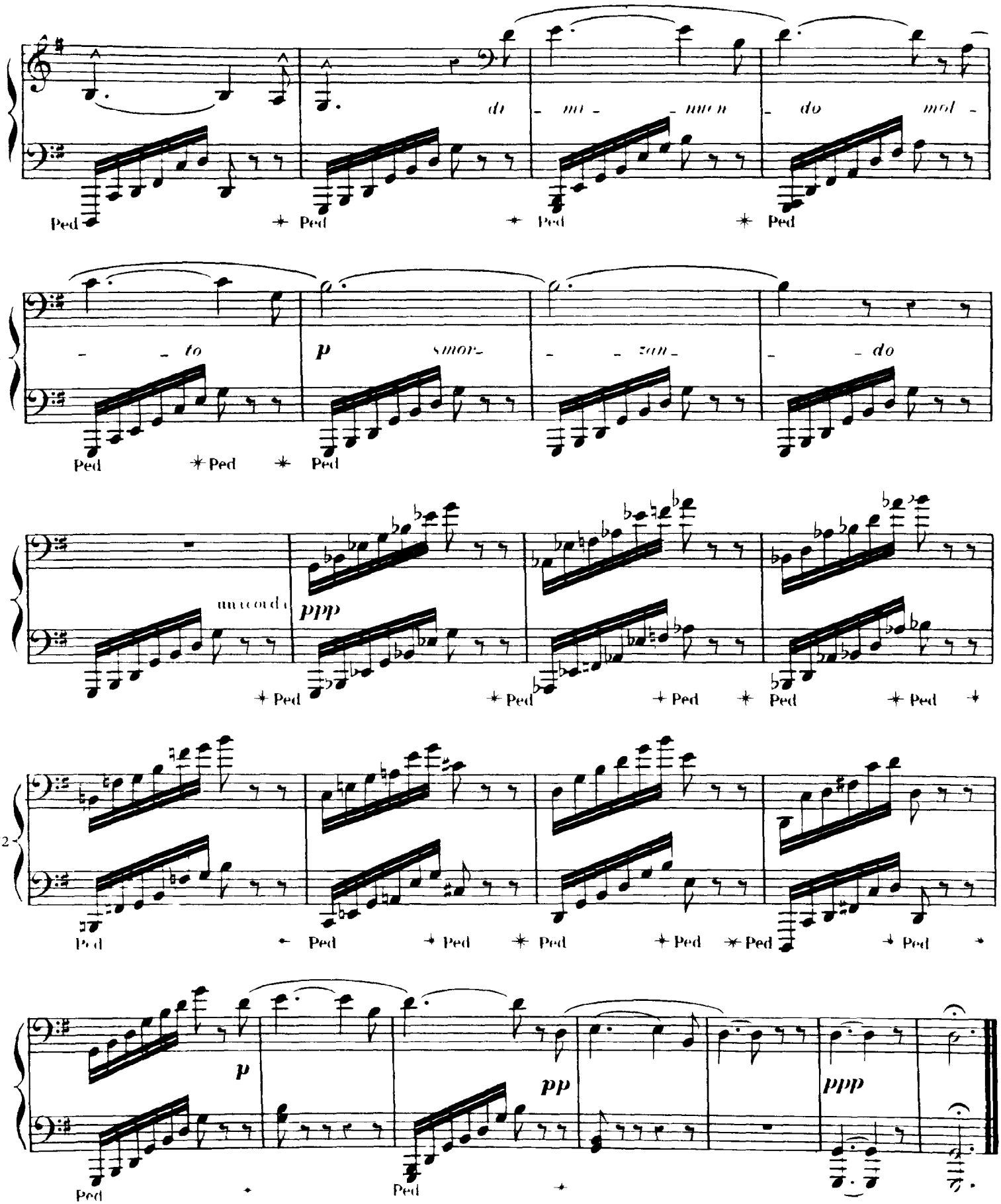

PRIMA

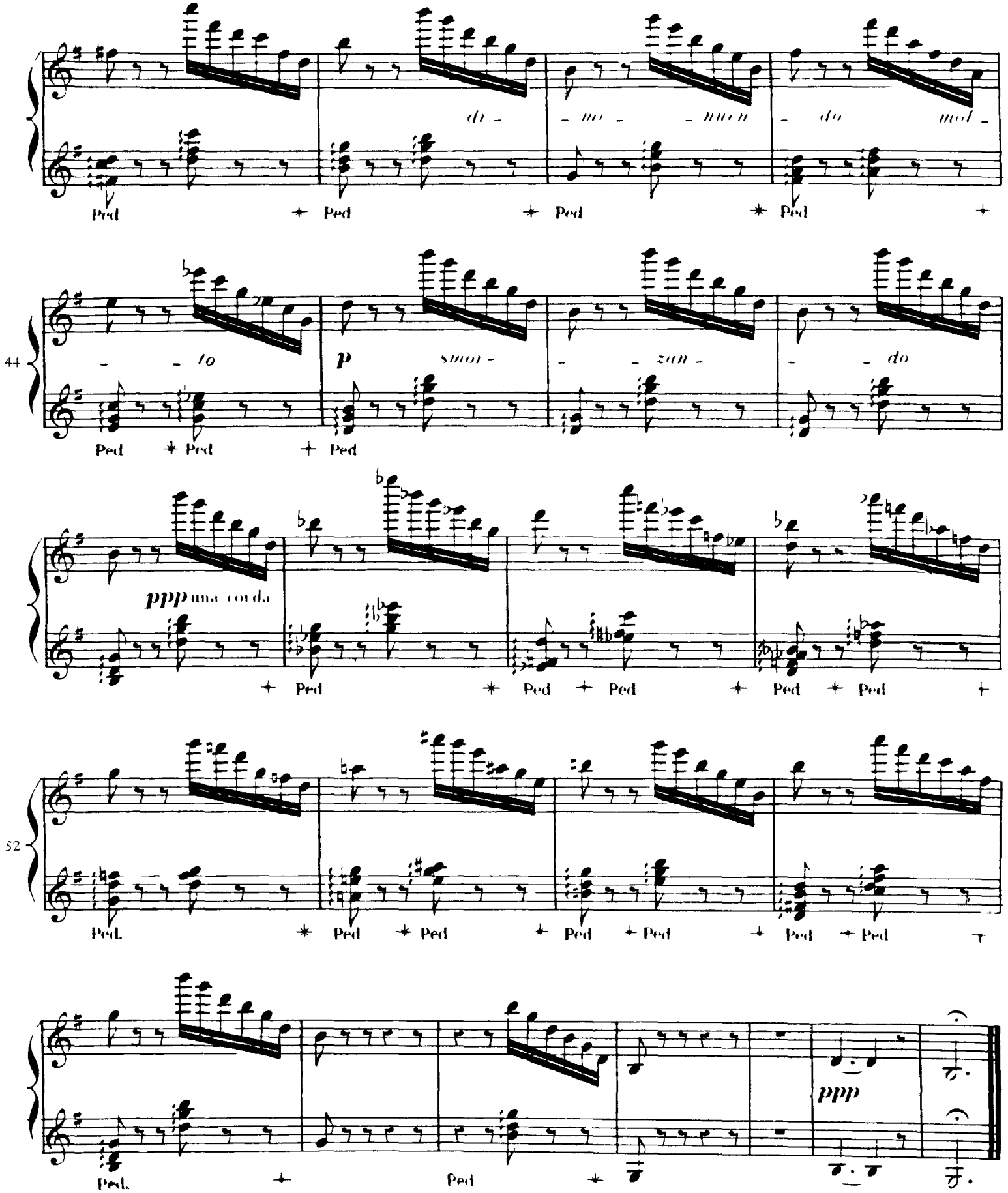

La Toupie
The Top
Impromptu

(♩ = 152) Allegro vivo

SECONDA

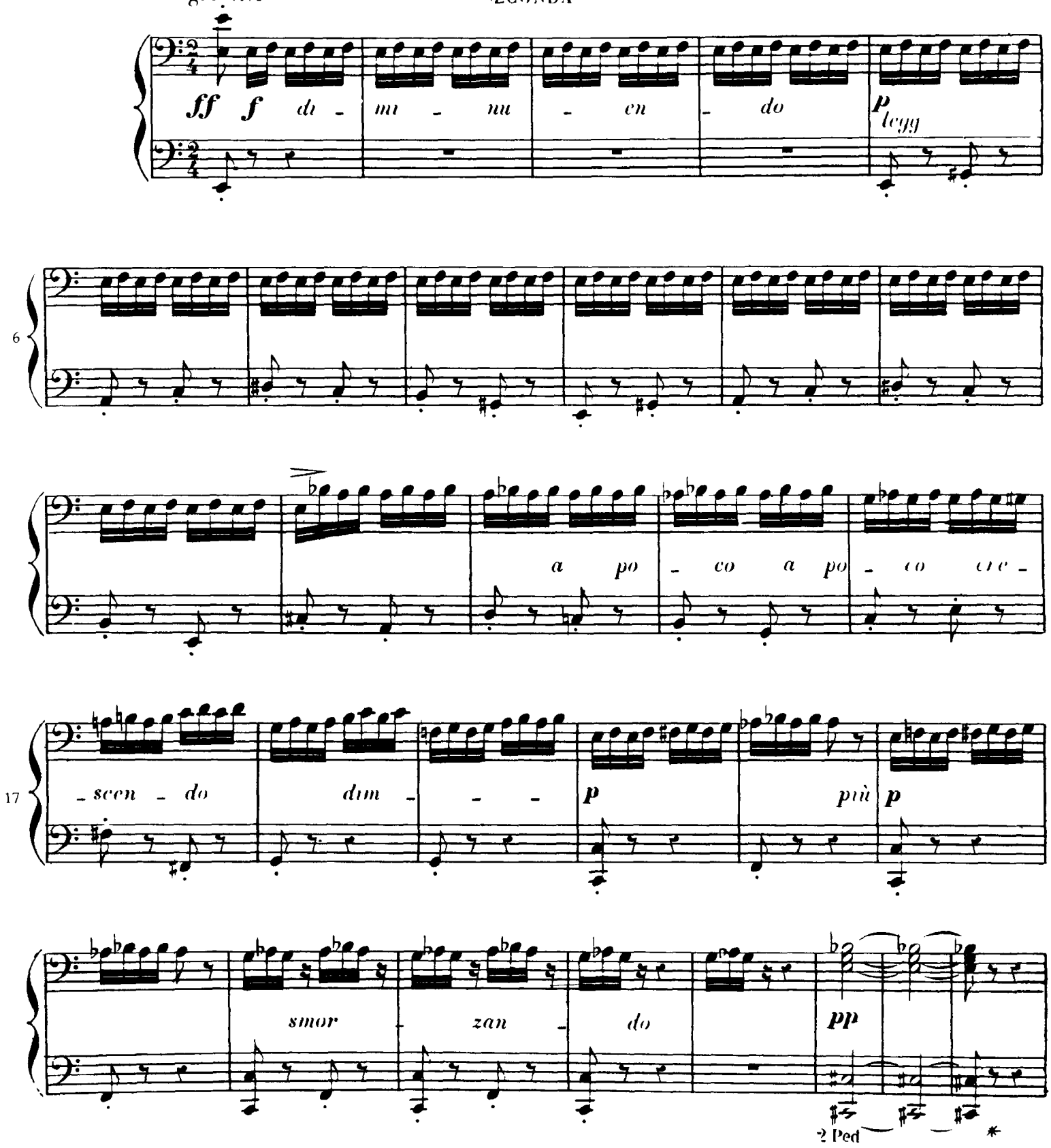

La Toupie

The Top

Impromptu

(♩ = 152) Allegro vivo PRIMA

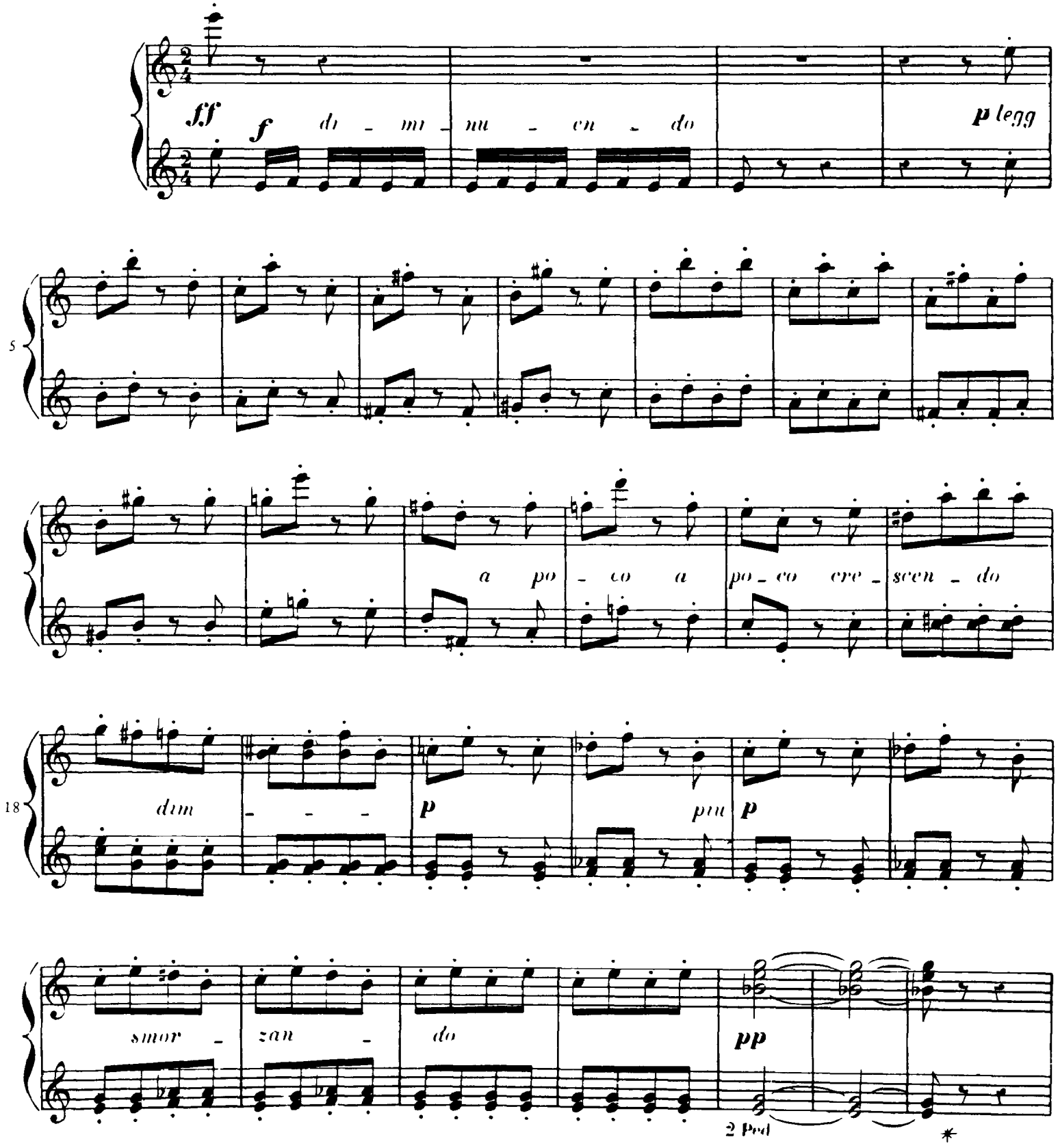

SECONDA

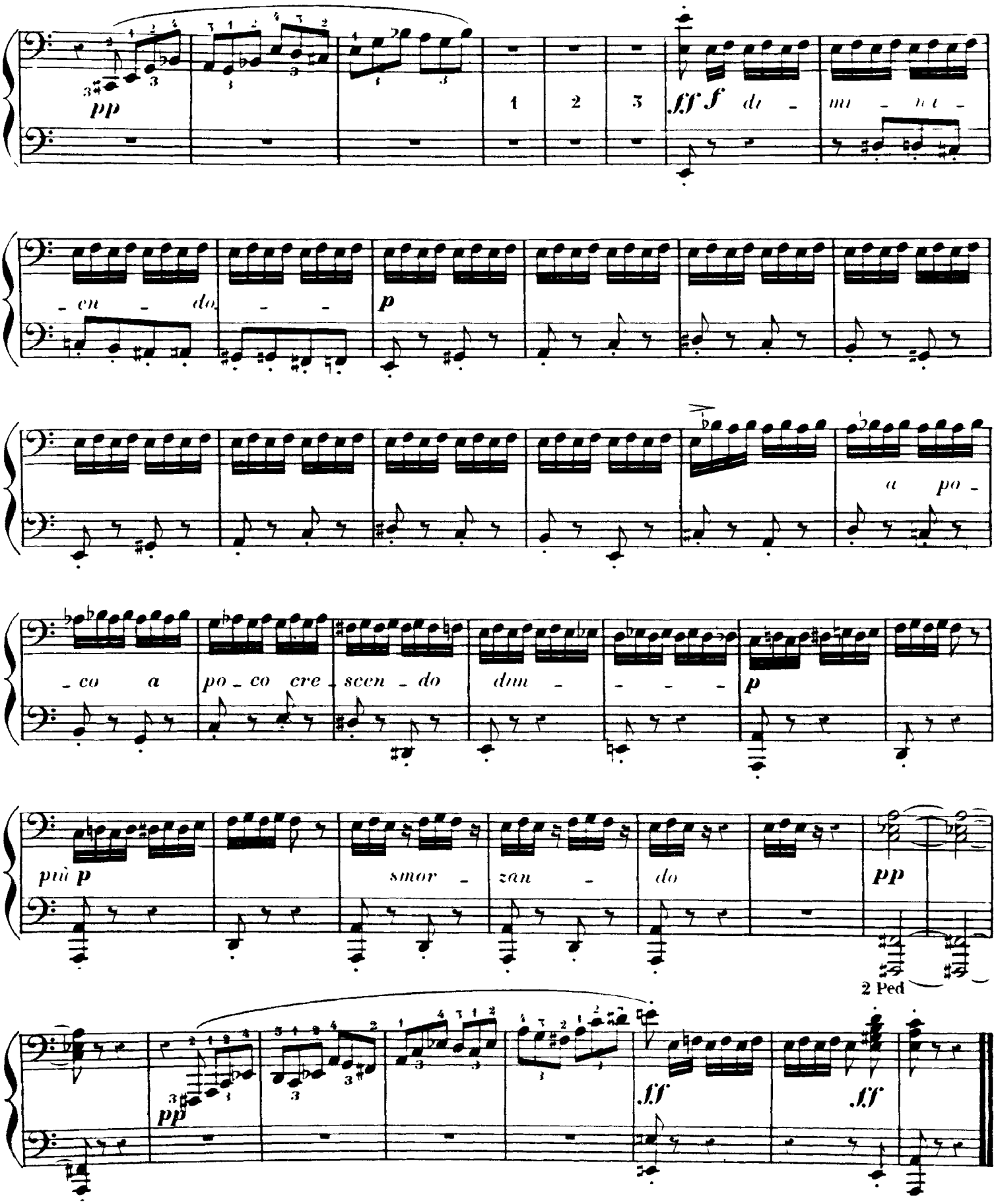

PRIMA

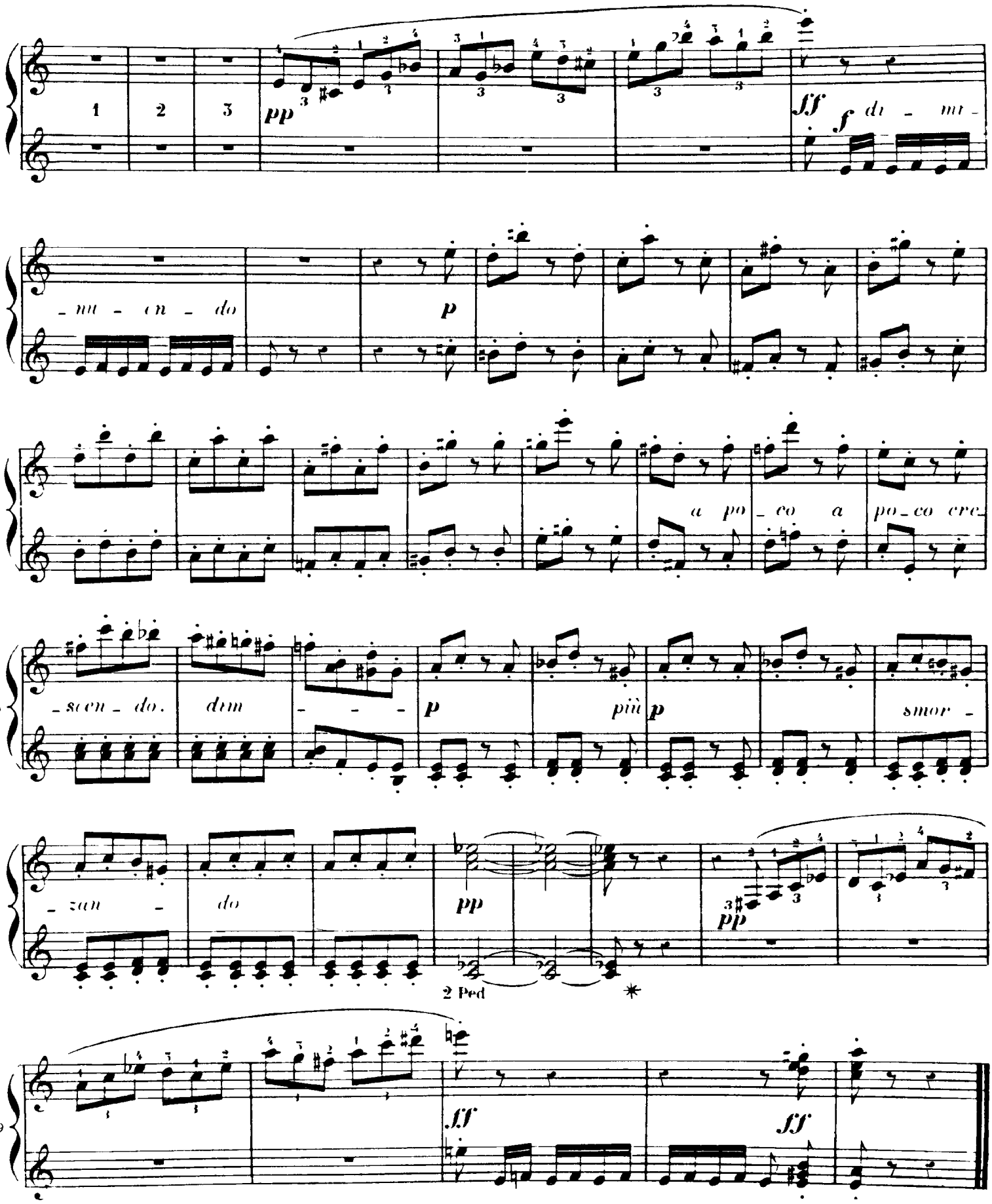
1
2
3
pp
ff
f
di - mi -
38
- nu - en - do
p
a po - co a po - co cre -
53
- scen - do.
dim - - -
p
più
p
smor -
- zan -
do
pp
pp
2 Ped
69
ff
ff

La Poupée
The Doll
Berceuse

SECONDA

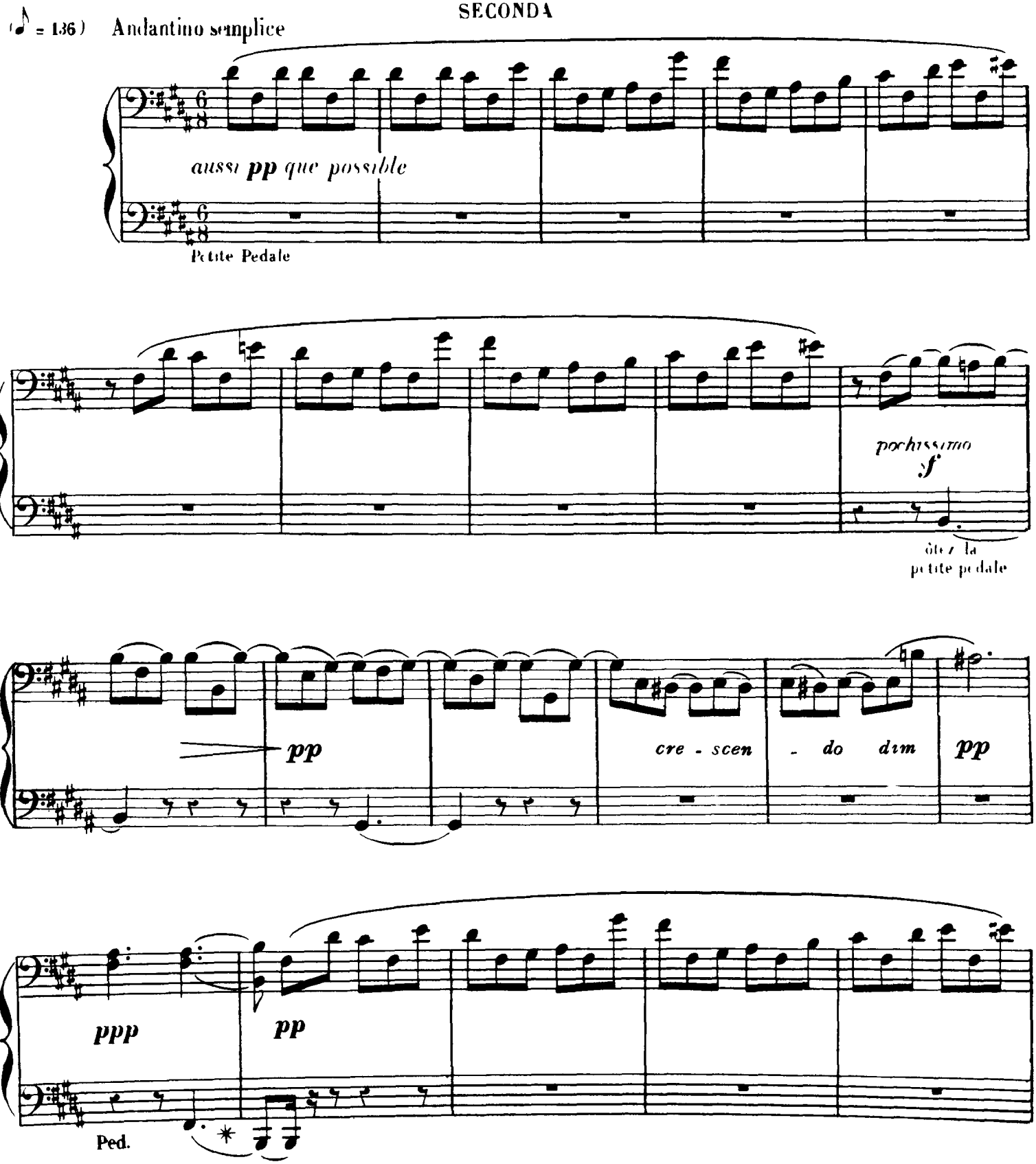

La Poupée

The Doll

Berceuse

PRIMA

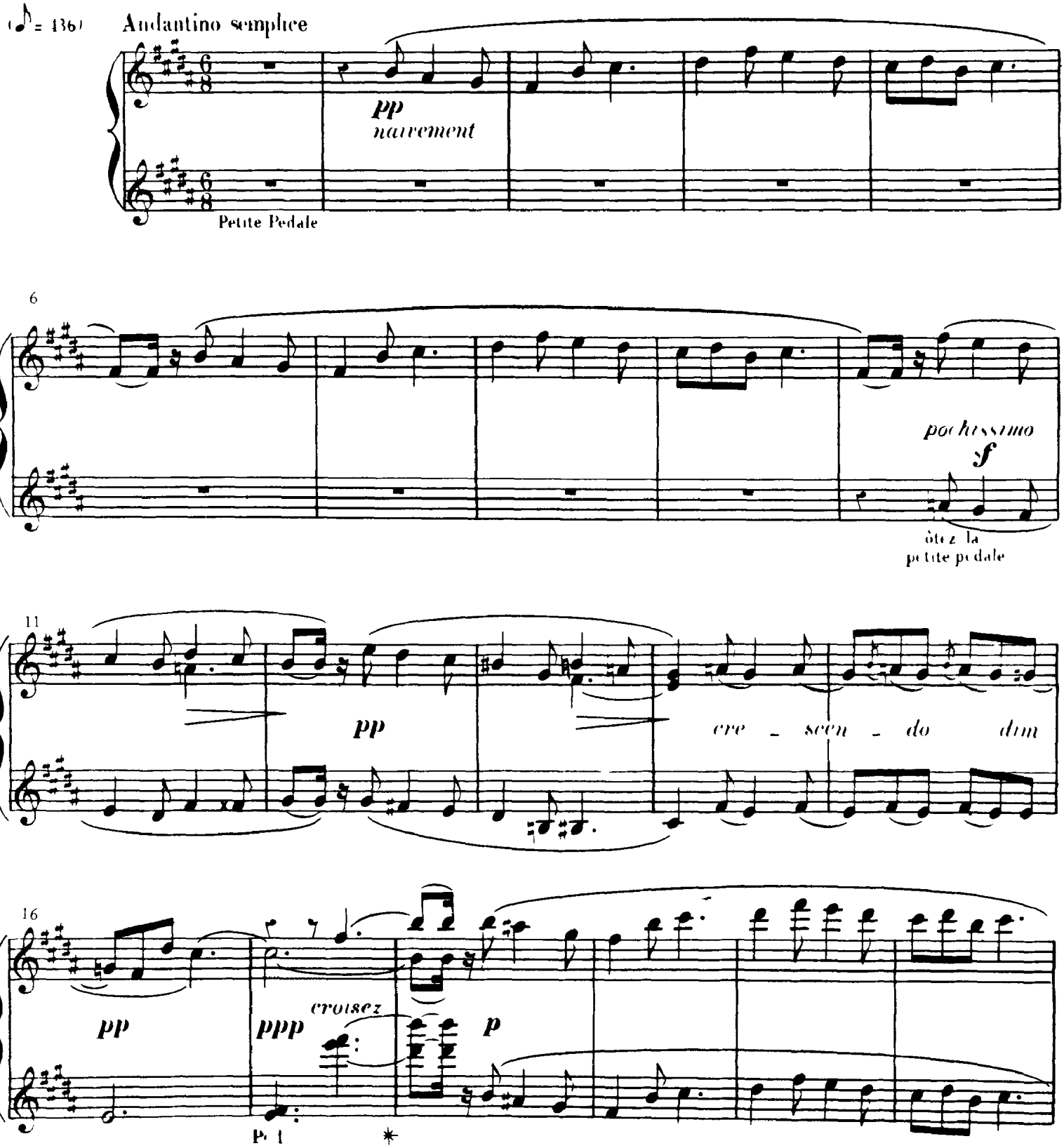

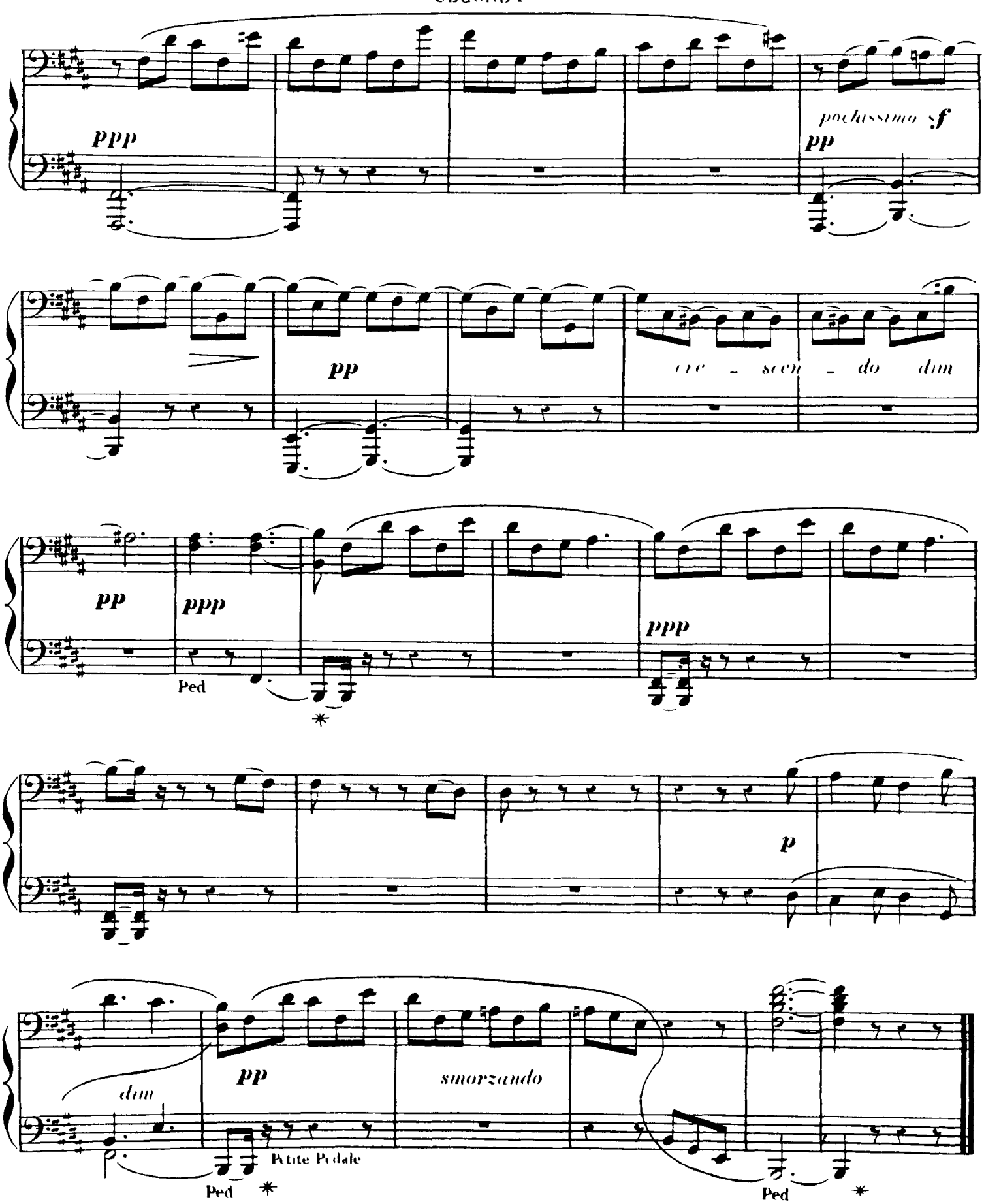
SECONDA
ppp
pochissimo sf
pp
27
pp
cre - scen - do dim
pp
ppp
Ped
ppp
38
p
dim
pp
smorzando
Petite Pedale
Ped
Ped

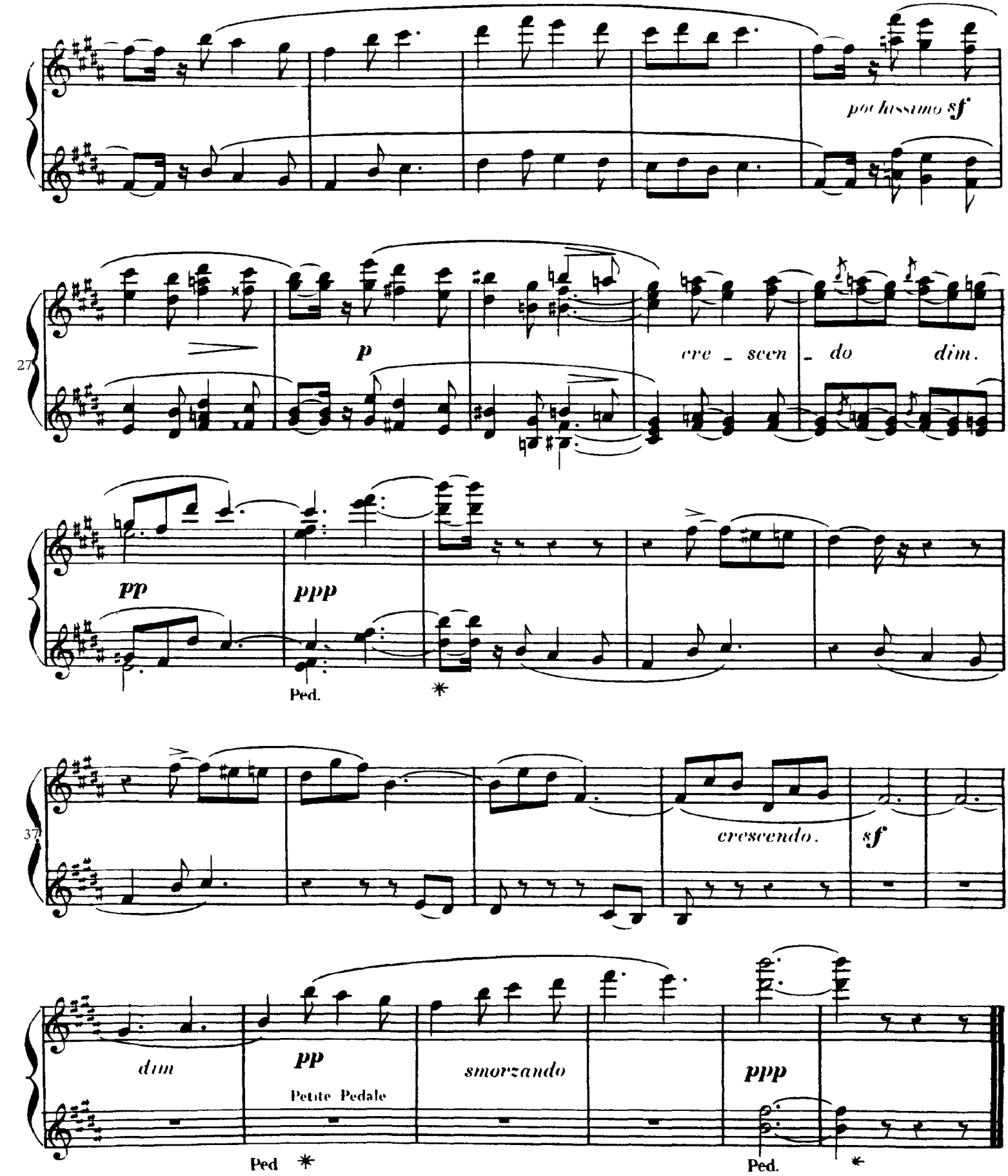
pochissimo sf
27
p
cre - scen - do
dim.
pp
ppp
Ped.
37
cresendo.
sf
dim
pp
Petite Pedale
smorzando
ppp
Ped
Ped.

Les Chevaux de Bois

Merry-Go-Round

Scherzo

SECONDA

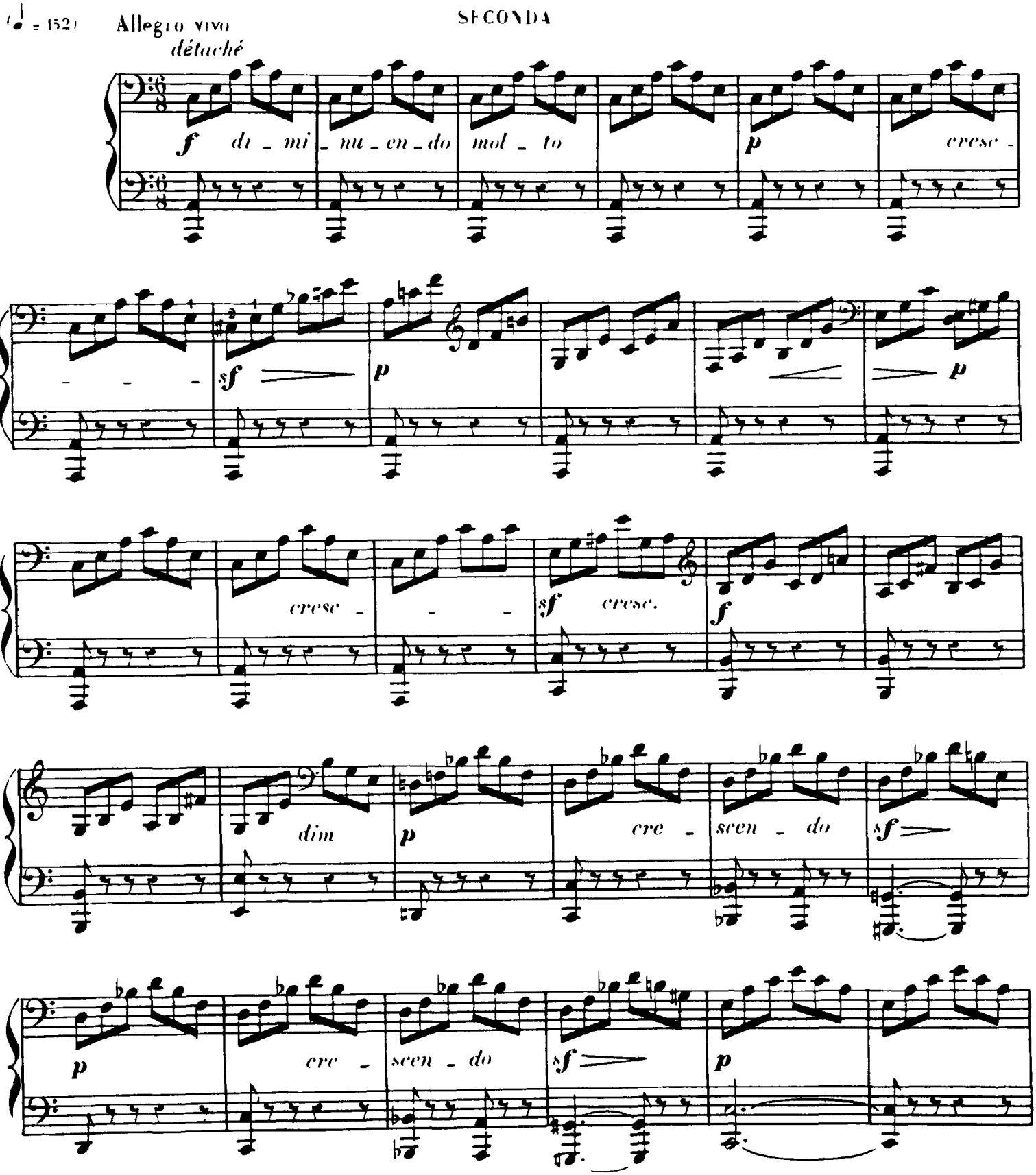

Les Chevaux de Bois

Merry-Go-Round

Scherzo

PRIMA

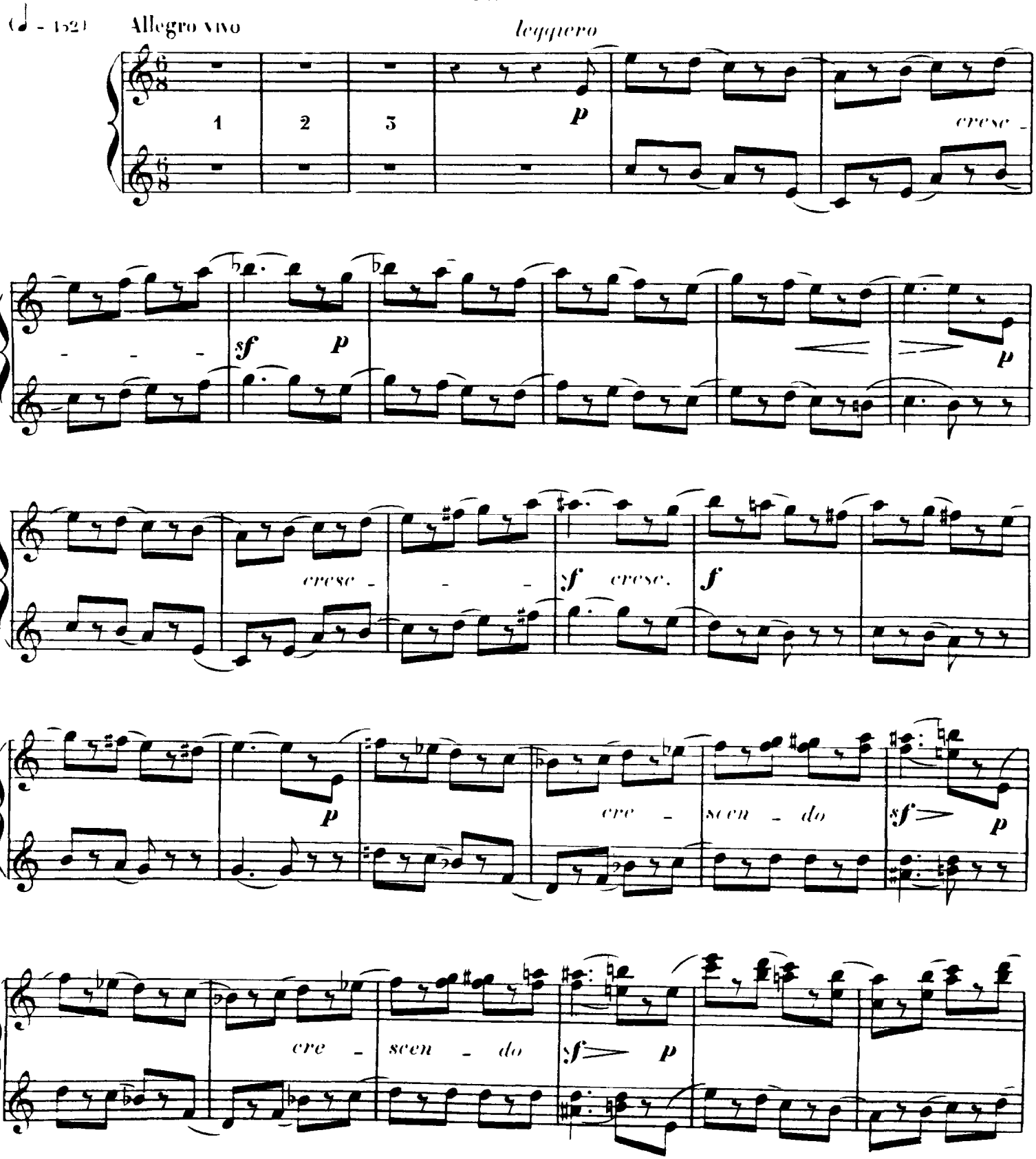

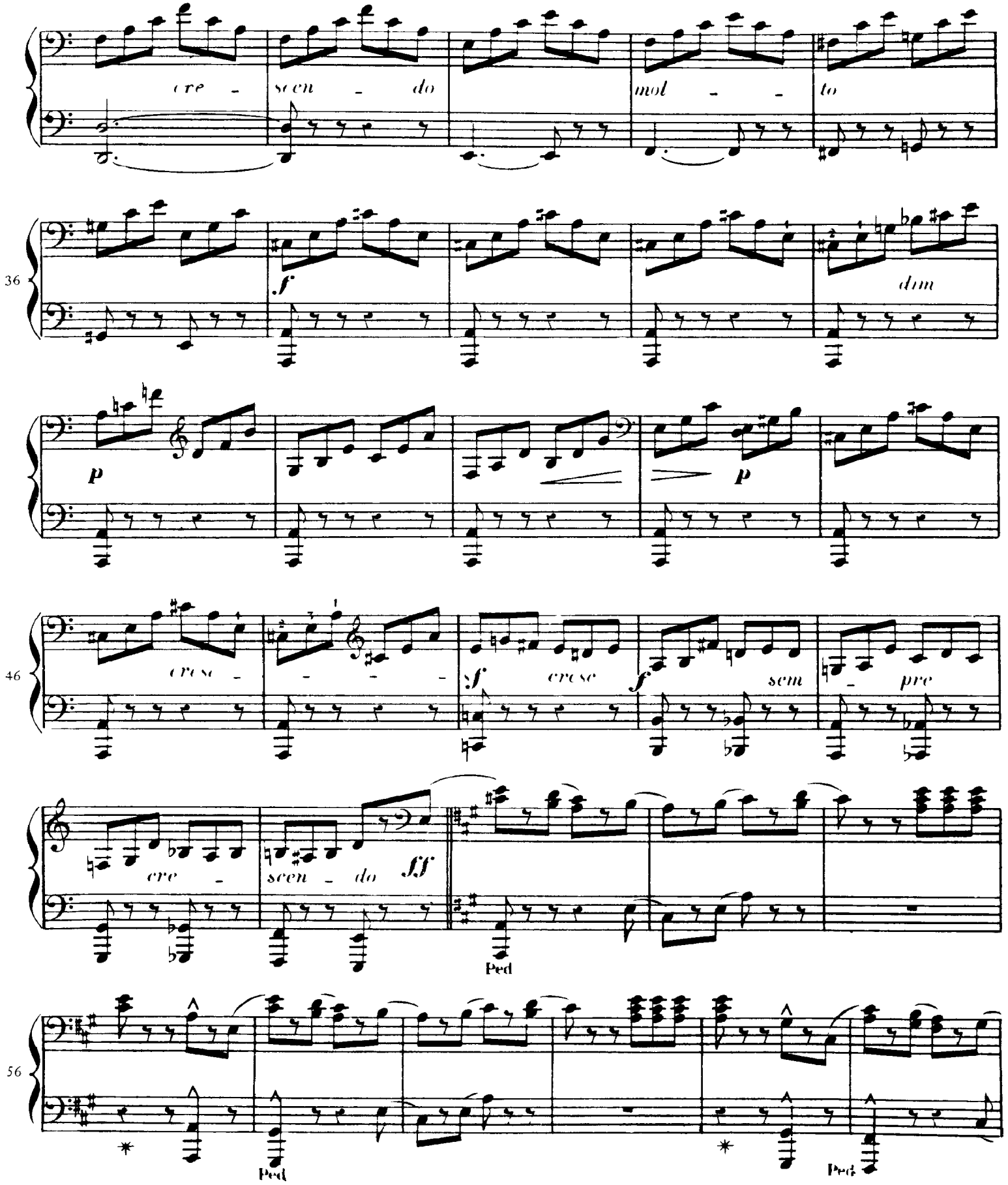
cre - scen - do
mol - - to
36
f
dim
p
p
46
cresc - - - -
f
cresc
f
sem - pre
cre - scen - do
ff
Ped
56
Ped
Ped

PRIMA

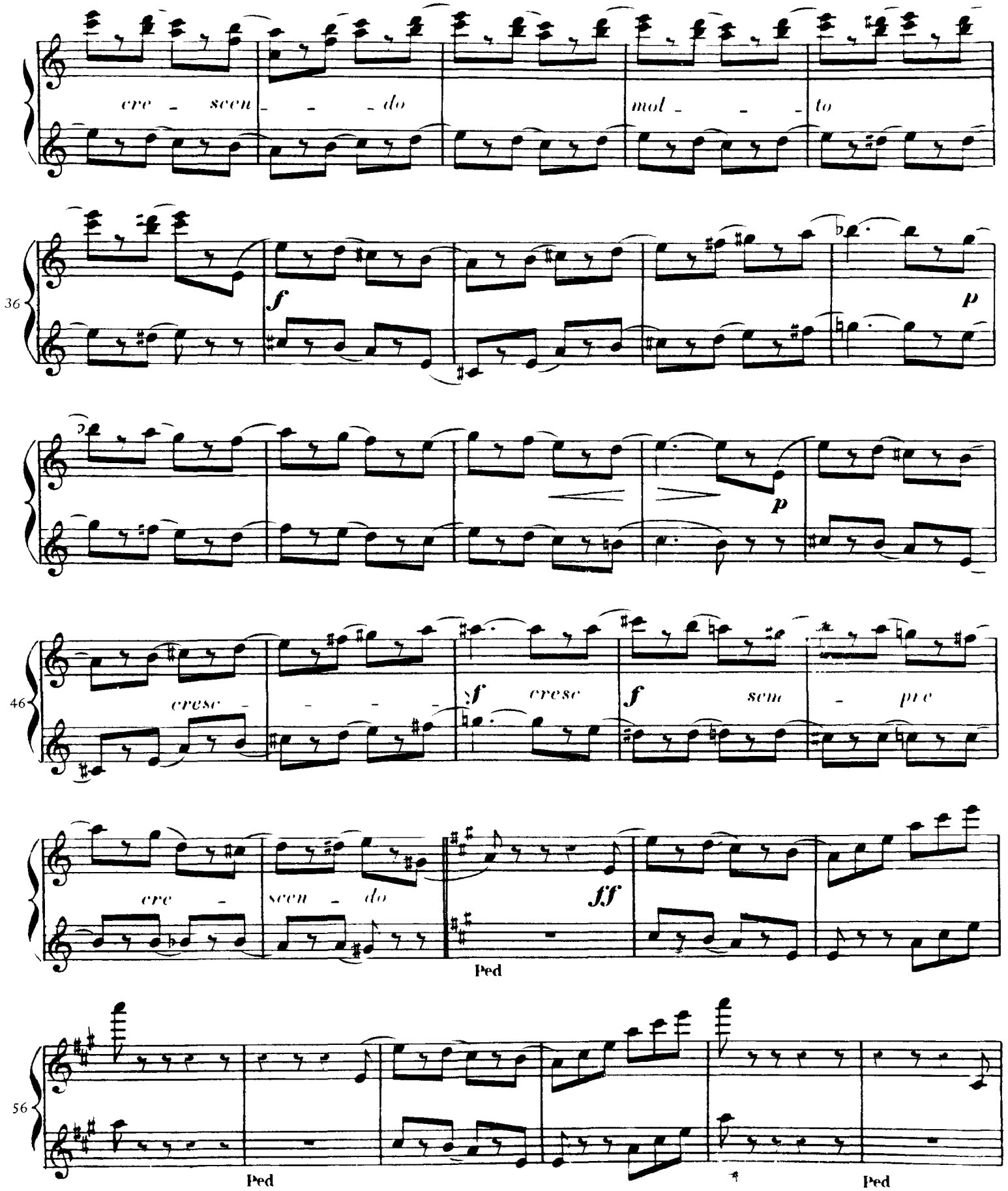
cre - scen - - - do
mol - - - to
36
f
p
p
46
cresc - - - -
f cresc
f sem - pre
cre -
scen - do
ff
Ped
56
Ped
Ped

SECONDA

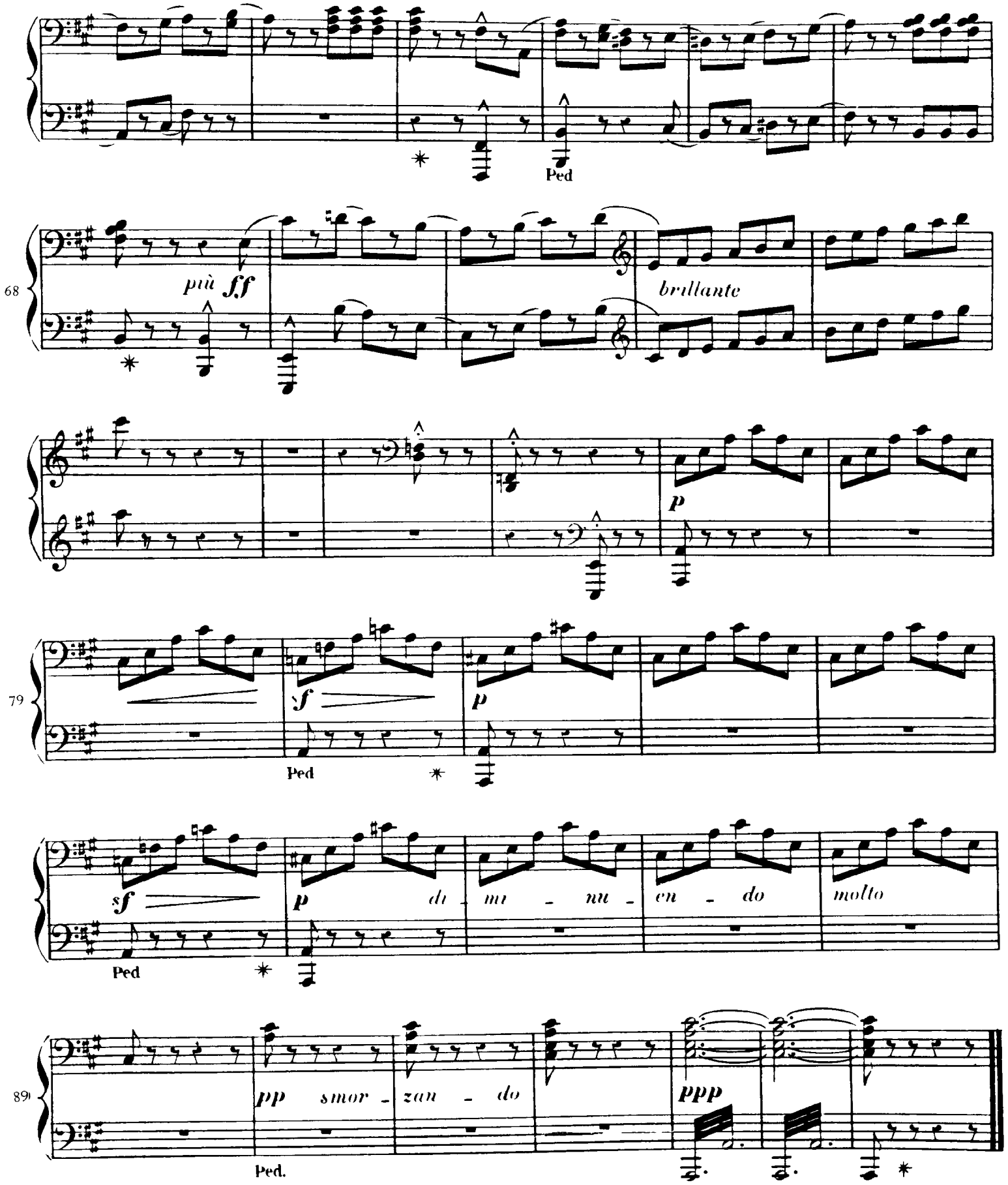
Ped
68
più ff
brillante
p
79
f
p
Ped
sf
p
di - mi - nu - en - do
molto
Ped
89
pp smor - zan - do
ppp
Ped.

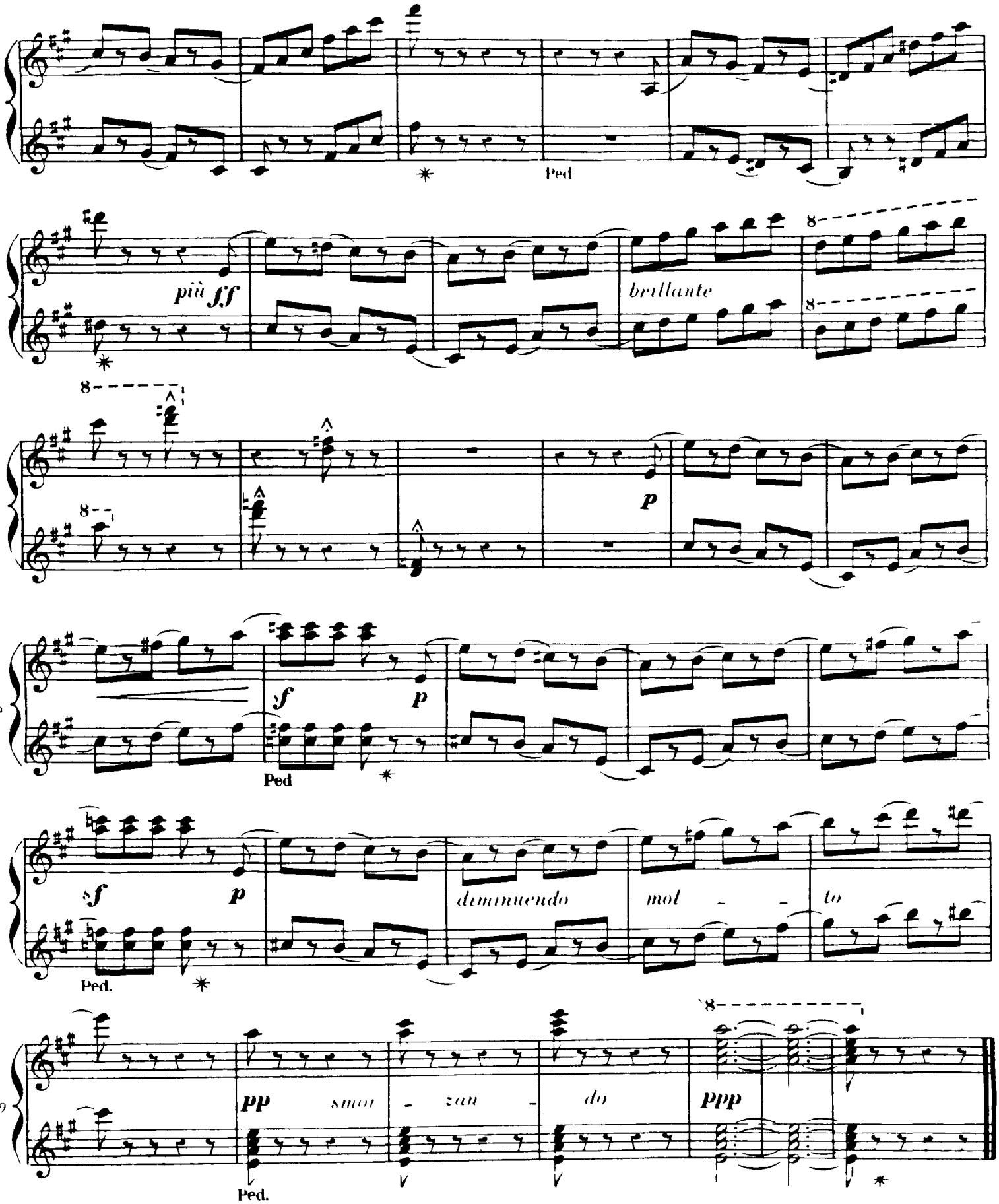
Ped
68
più ff
brillante
8
8
8
p
79
f
p
Ped
sf
p
diminuendo
mol - - to
Ped.
89
pp
smor - zan - do
ppp
Ped.

Le Volant

Fantaisie

SECONDA

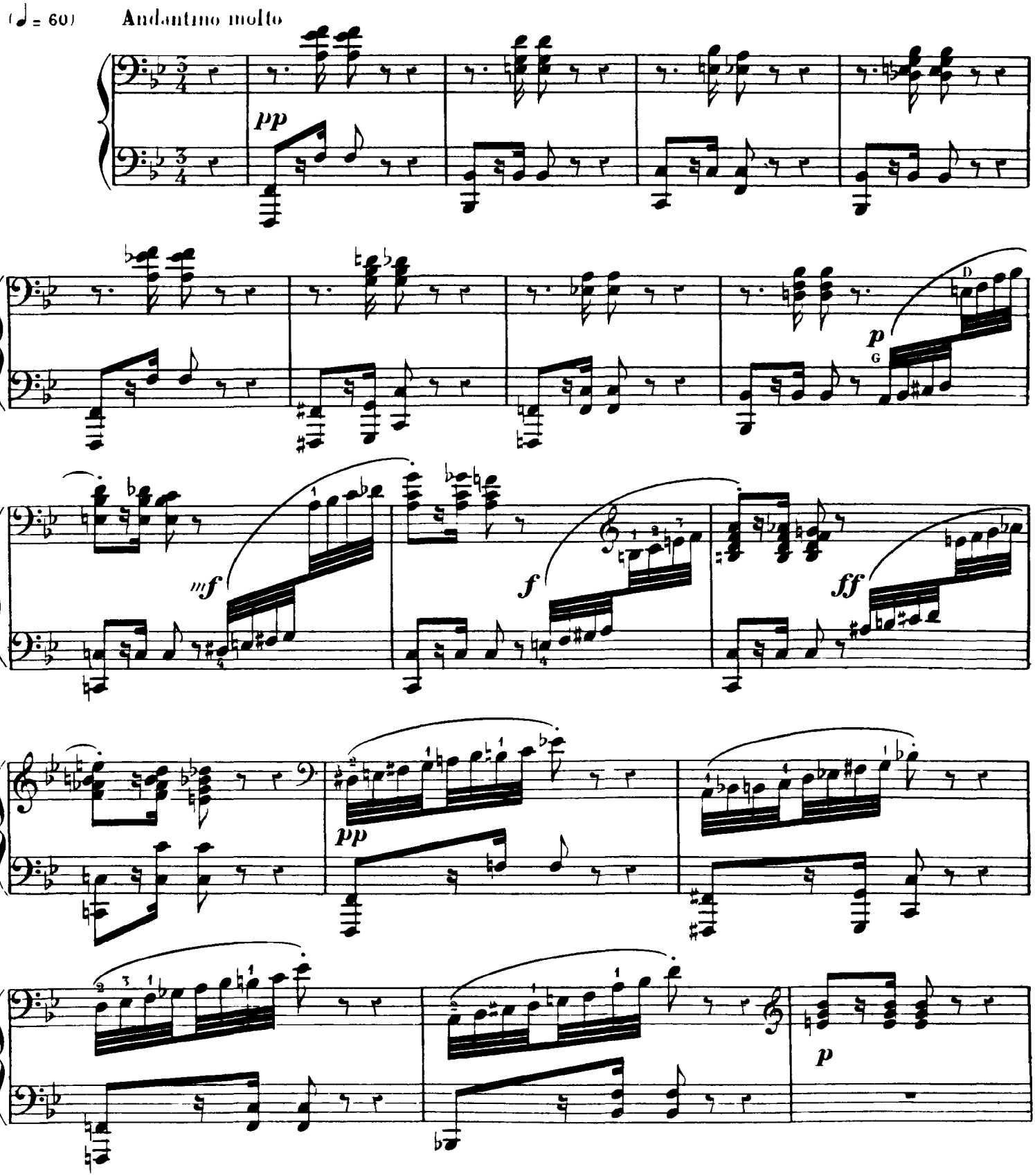

Le Volant

Fantaisie

PRIMA

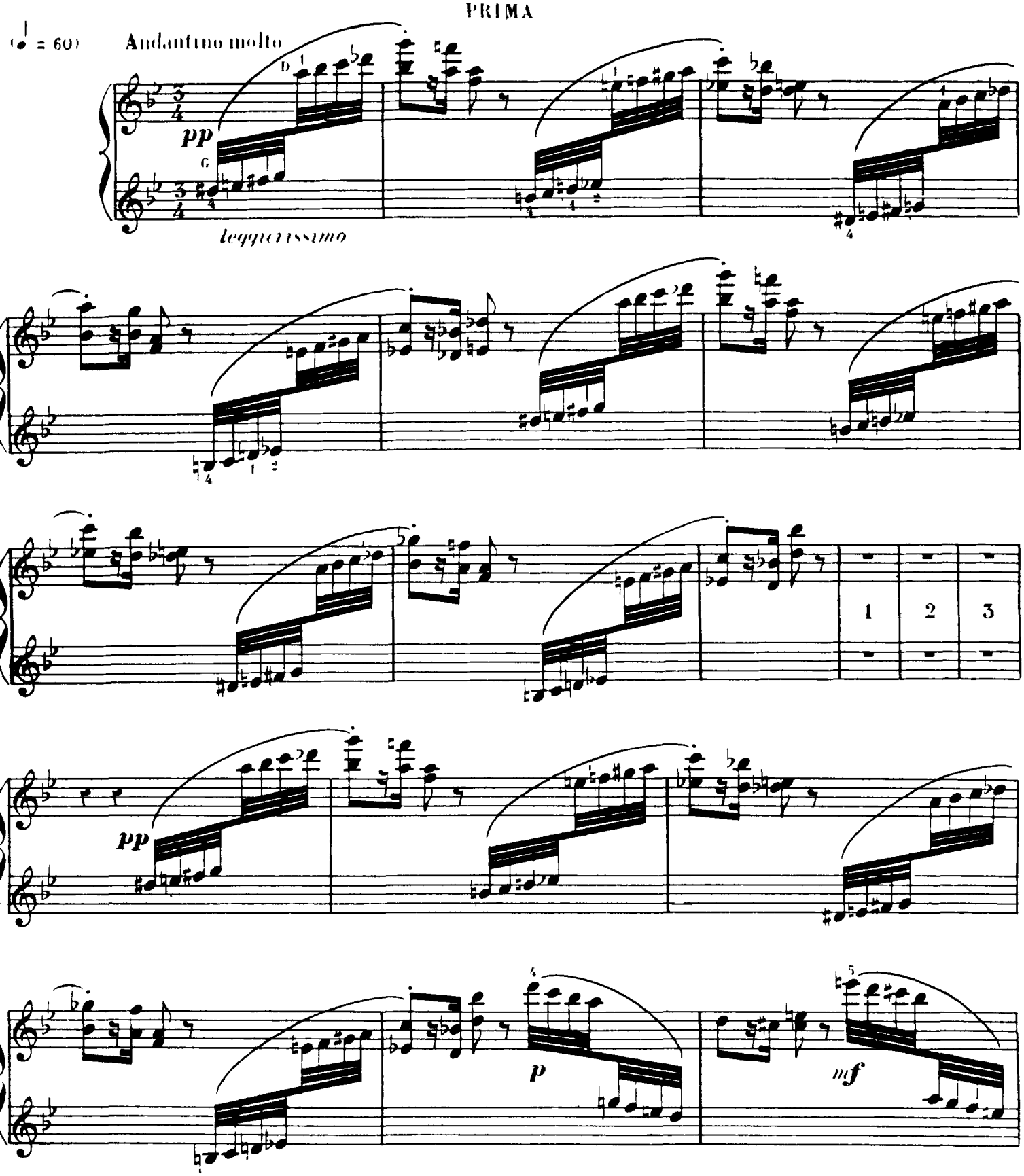

SECONDA

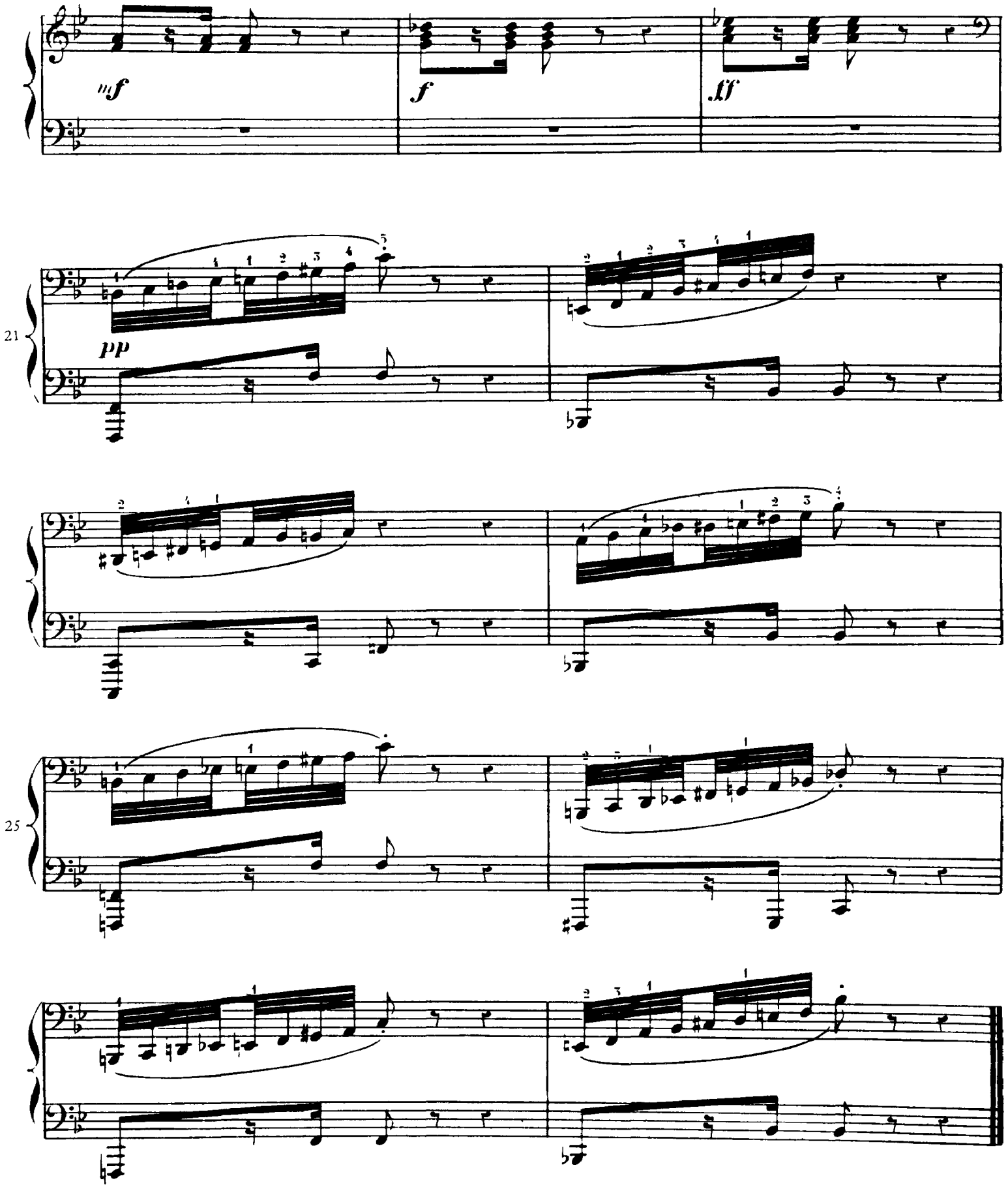

PRIMA

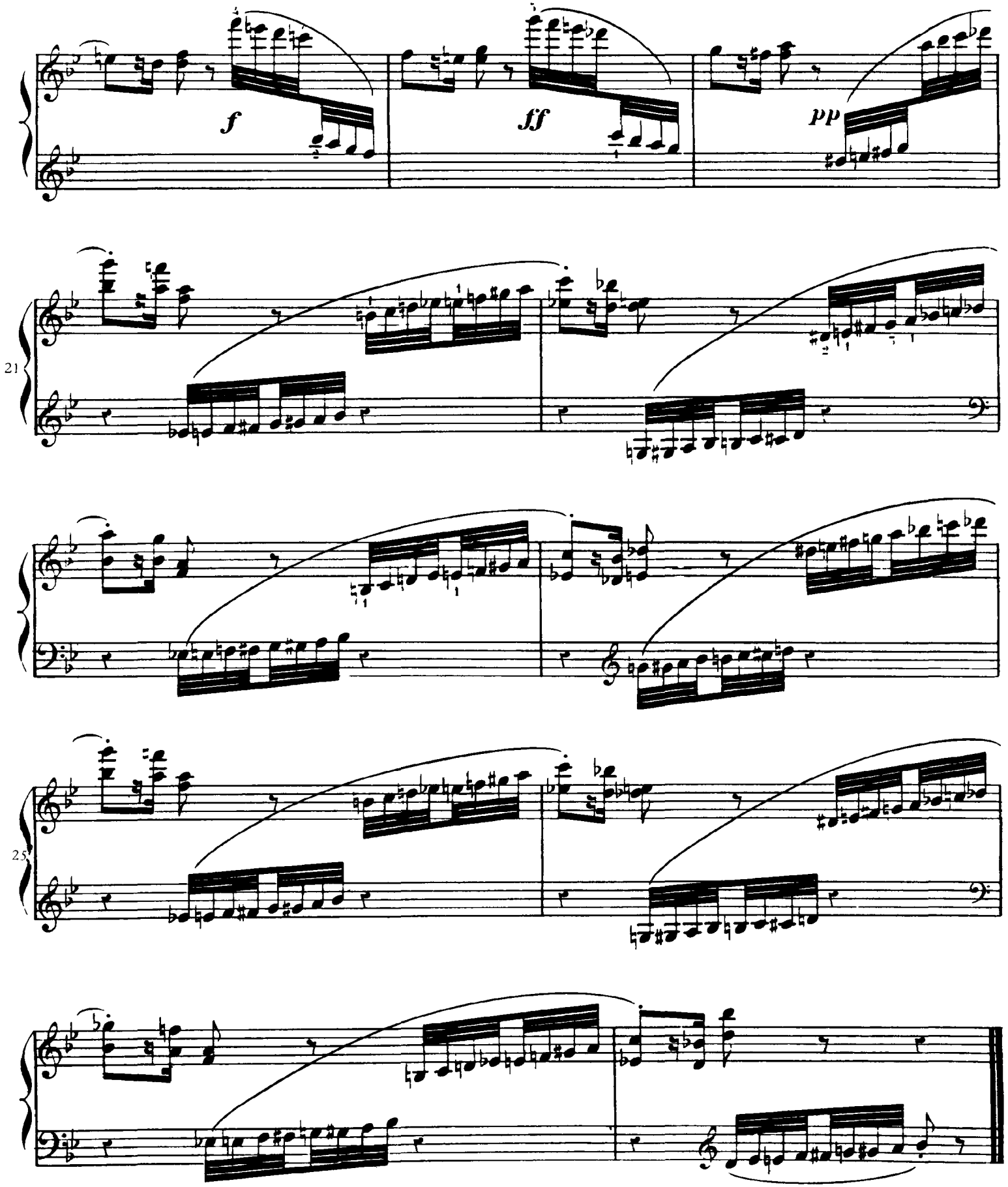

Trompette et Tambour

Trumpet and Drums

March

SECONDA

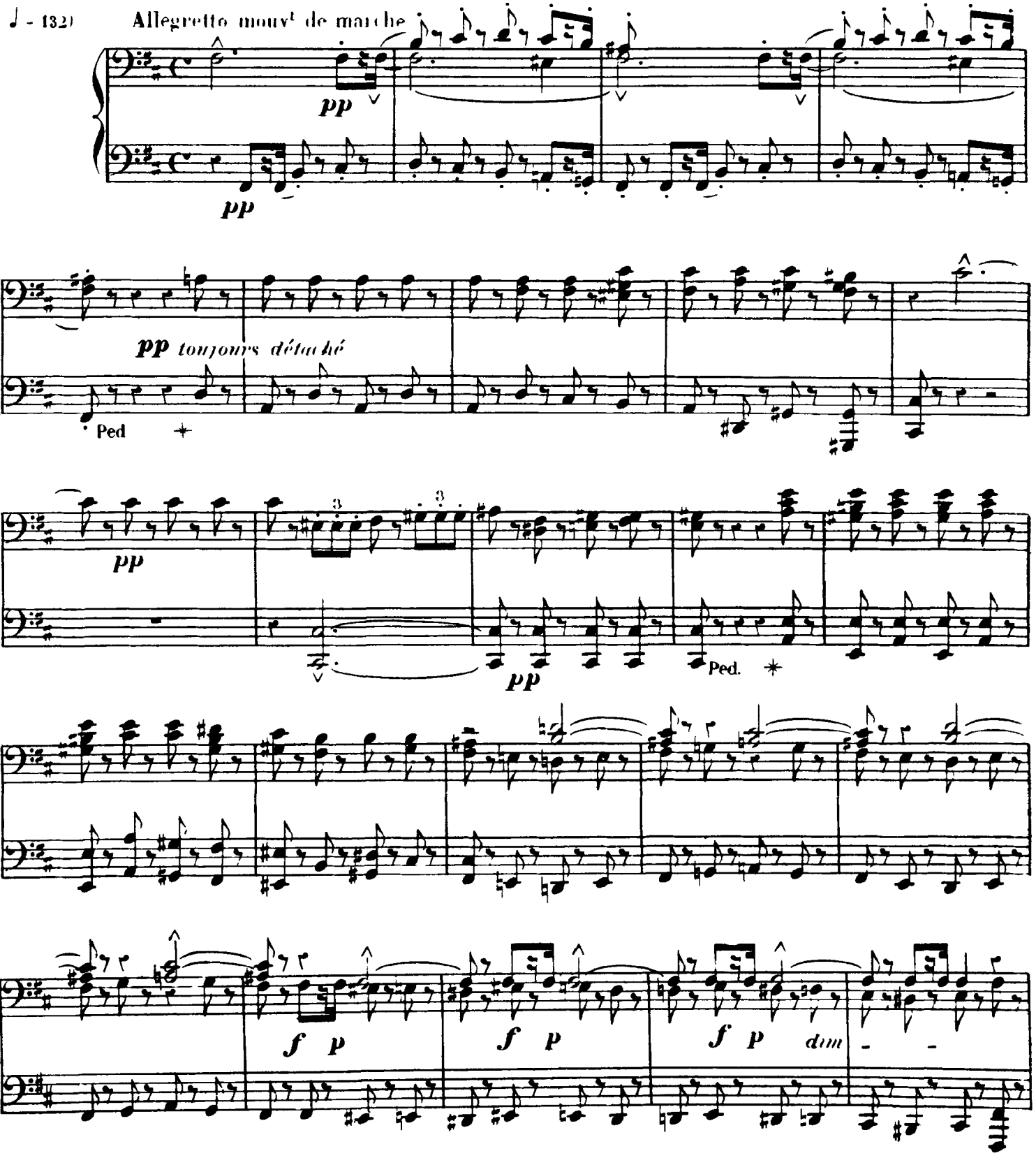

Trompette et Tambour

Trumpet and Drums

March

PRIMA

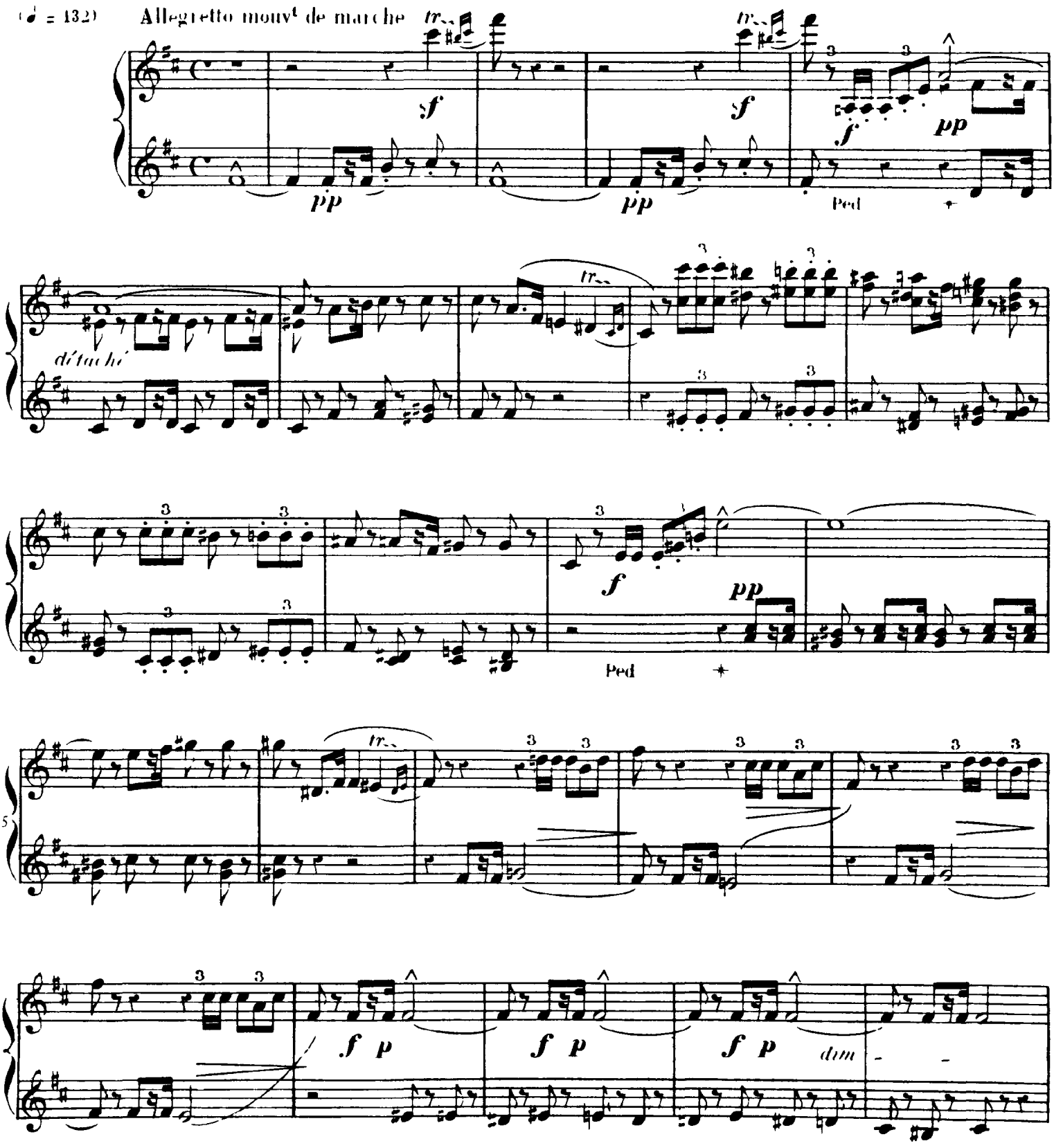

SECONDA

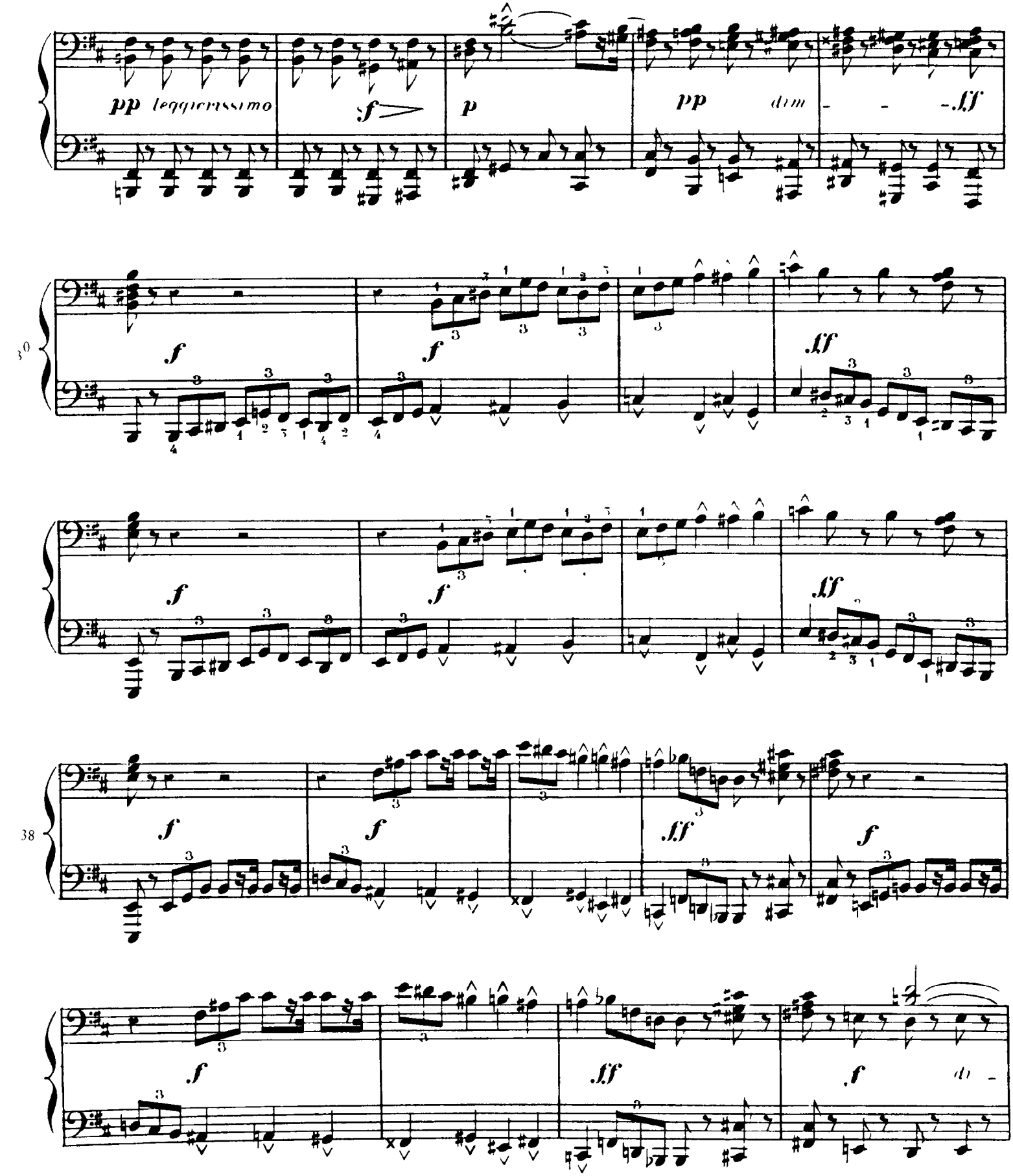

PRIMA

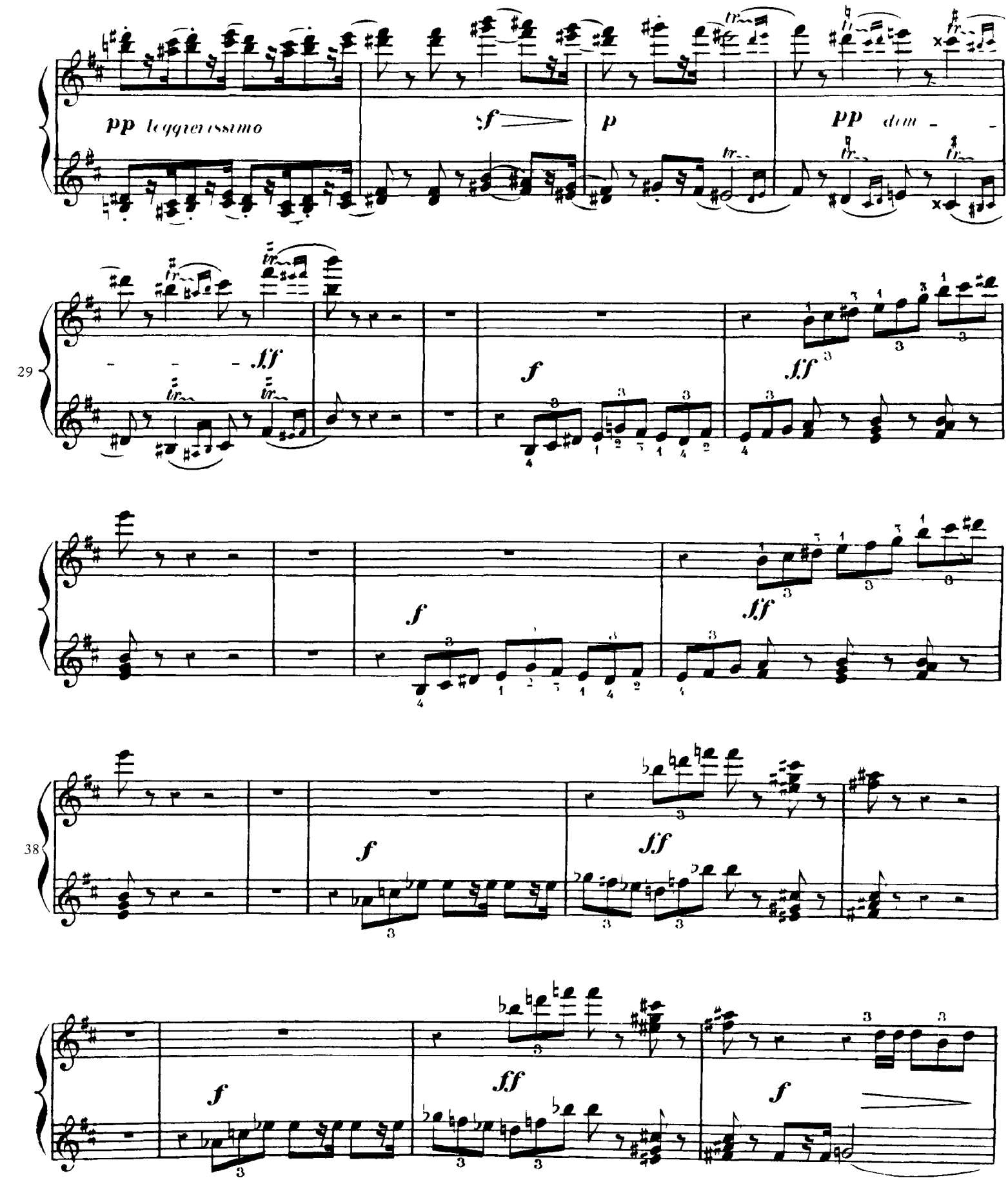

SECONDA

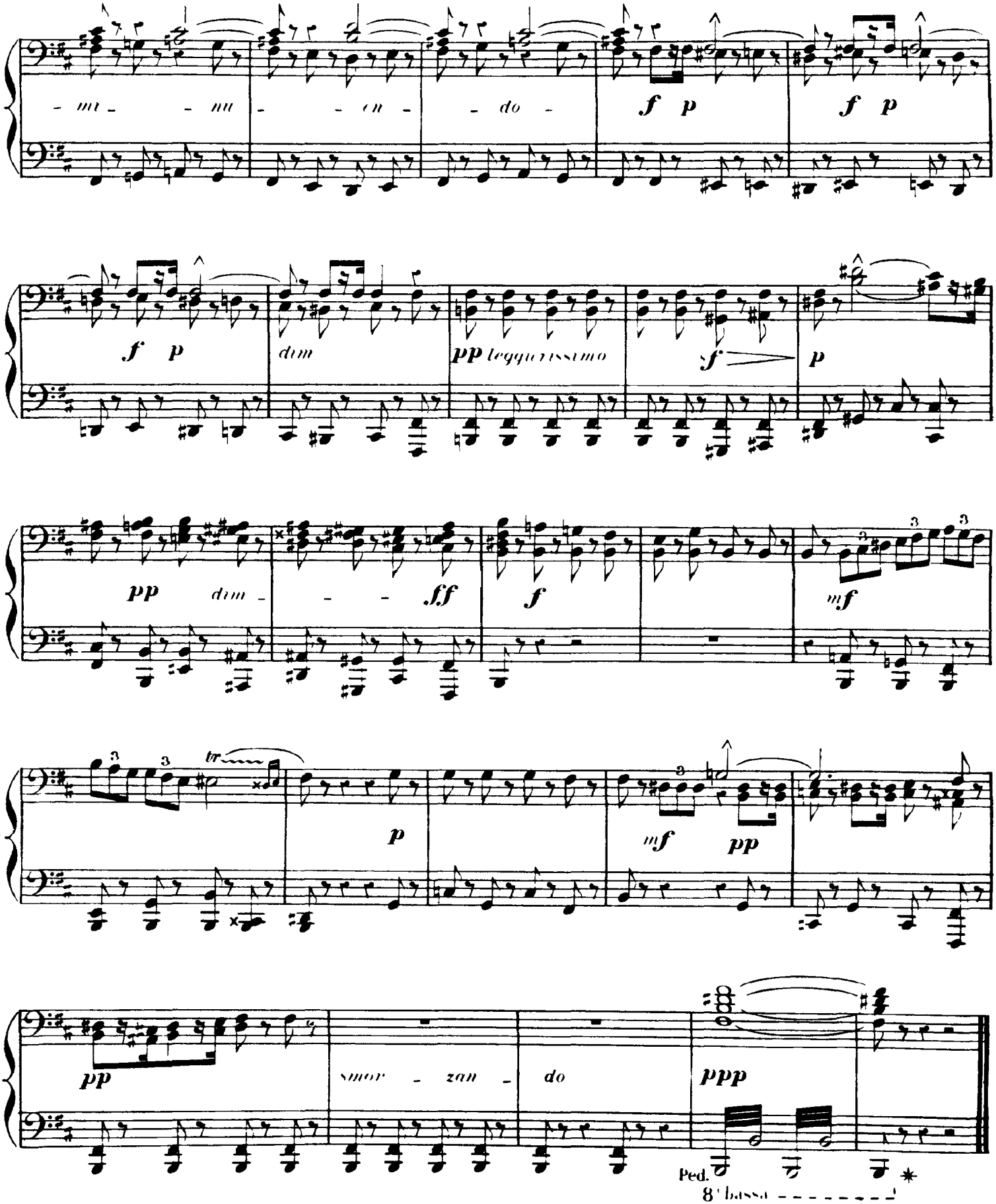
- mi - - mo - - co - do -
f p
f p
52
f p
dim
pp leggerissimo
f
p
pp dim -
- - ff
f
mf
62
tr
p
mf pp
pp
smor - zan - do
ppp
Ped.
8' basso

PRIMA

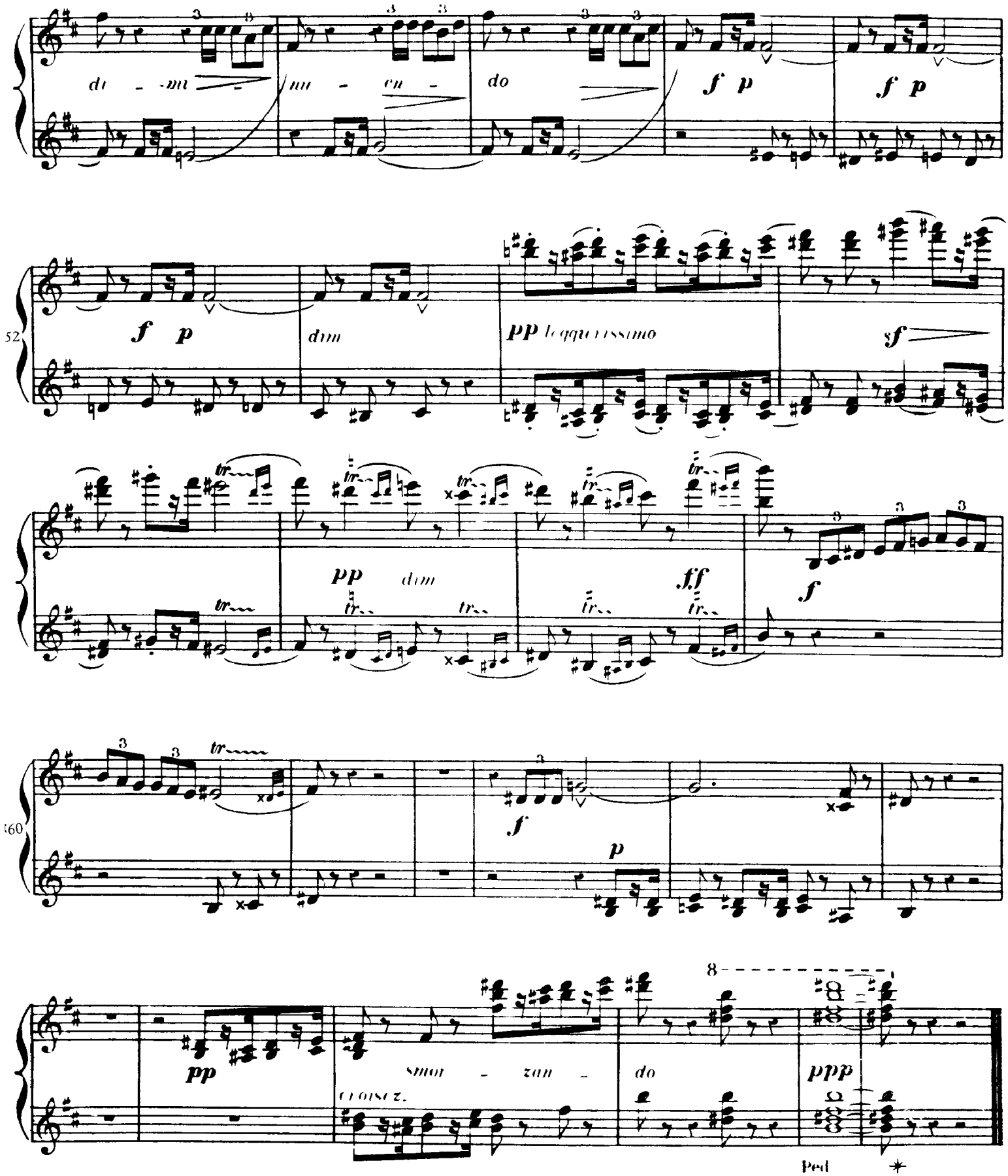

Gutenberg.org files compiled in PDF by Free-scores.com